The Kingston Daily Freeman.

CITY OF KINGSTON, N. Y., MONDAY EVENING, SEPTEMBER 13, 1915. PRICE TWO CENTS.

VON BERNSTORFF TRIES TO EXPLAIN

By Telegraph to The Freeman.

Washington, Sept. 13—Count Von Bernstorff, the German ambassador, made a desperate attempt today to clear up the new differences between the United States and Germany which are threatening to imperil, at least, diplomatic relations between the two countries. He came to Washington to see Secretary of State Lansing, prepared to explain from the German viewpoint the latest Arabic note.

The ambassador holds that the note is merely incidental to the submarine question, which has been the grave danger point at all times in the relationship between the two countries.

Count Von Bernstorff, it was learned on the highest authority, takes the position that his note to Secretary Lansing placed Germany on record as agreeing to protect neutral lives on passenger liners. He feels that Germany has gone as far as she legitimately can in the concession she already has made. The Arabic is an incident and one that can be settled through diplomatic channels, in the opinion of the German ambassador.

Just how successful the ambassador will be in the present negotiation, no official was willing to hazard a guess. High administration sources frankly admitted that they had found it impossible to reconcile the statements of the ambassador that full satisfaction would be accorded the United States if Germany was at fault with the positive assertion in the Arabic note that if the commander was to blame Germany still saw no reason why she should pay indemnity. They were inclined to believe that the ambassador had been "double crossed" by the authorities in Berlin. In order to thoroughly understand what action should be taken, Secretary Lansing held a conference with the president prior to receiving the ambassador.

As he left the White House after his conference, Secretary Lansing said that nothing had developed that he could give out. He said that so far as he knew Ambassador Von Bernstorff had not asked for an audience with the president. It had been reported that Count Von Bernstorff had expressed a desire to talk with the chief executive.

It is understood that Ambassador Von Bernstorff takes the position that the arbitration suggestion in the Arabic note simply means that Germany is willing that the Hague [illegible] should determine whether she should pay indemnity for the two American lives lost when the Arabic was sunk. In that connection would come, of course, the question of the intent of the submarine commander who sank the liner.

The German position, as learned from embassy sources, is that while Germany is making important concessions to safe-guard neutrals, England has taken no steps to aid the neutrals in safe-guarding their own rights.

The ambassador was to tell Secretary Lansing that if the British admiralty would make the announcement that the orders previously issued to ram and sink submarines did not affect liners then such liners would be respected by the submarines. But so long as those orders remain unchanged the German admiralty takes the position that its submarine commanders must unnecessarily jeopard their ships by approaching the liners for any purpose whatever or by observing rules of international law compelling stoppage, visitation and search.

It was admitted in official circles today that the situation now presented is serious but there was an inclination to hope that by the oral exchange between the ambassador and the secretary of state a clear line of action might be agreed upon which would remove the peril.

So far as the suggestion that the United States desires Captain Von Papen, the Germany military attache, recalled, because of his activity with the Austrian ambassador, Dr. Dumba, is concerned, Ambassador Von Bernstorff will send him home if Mr. Lansing just hints that such action will be acceptable. Von Papen is under the jurisdiction of the Berlin war office, and his recall could be very easily arranged as he has all along been trying to find a way to rejoin his regiment if he could get safely through the British lines. It was flatly stated at the German embassy today that if this government will secure a safe-conduct for Von Papen he will start for Berlin via Holland on the first steamer leaving New York.

Fire Near Mt. Marion.

A barn on the turnpike above Mt. Marion, owned by Richard Conlon, was destroyed by fire on Saturday morning between 7 and 8 o'clock. The origin of the fire is unknown. All the crops were destroyed but the horses and other stock were saved.

Crawford Farm Sold.

George A. Waldorf of Middletown has purchased the Thomas DuBois property at Crawford, Ulster county. There are about 135 acres of fine farm land besides a residence that has been conducted as a boarding house for a number of years.

Bicycle Stolen.

A. Dimendorf of 670 Broadway has reported to the police that a bicycle was stolen from his store at that address on Sunday evening. It was of Reading make. The police are investigating.

FIRE REPORTED ON FABRE LINER

By Telegraph to The Freeman.

New York, Sept. 13.—The fate of the Fabre liner Sant' Anna reported afire in the Atlantic ocean on her way from New York to Naples, is still unknown. After devoting several hours today to efforts to get in communication with her commander, Captain Francois Pavy, agent of the Fabre Line, admitted their failure.

The Sant' Anna carried 1,939 persons, according to a summary issued by the Fabre Line agents at 10:15 a. m. Those on board the steamer were listed as follows: Passengers, 1,764: first cabin, 17; second cabin, 44; steerage, 1,703. Crew, 175.

The following message was sent to the offices of the Fabre Line in Marseilles by James E. Elwell and Company, the agents in New York:

"Newspaper reports Sant' Anna afire in latitude 40.23, longitude 47.30. Have no information of this from the captain. Hope this is baseless."

The 1,703 steerage passengers were most Italian reservists who came from many cities of the United States and Canada. Those from the eastern section were booked from New York, Brooklyn, Boston, Springfield Mass., New Haven Conn., Baltimore, Philadelphia, Toronto and Montreal. Others came from the western cities of Butte, Seattle, Los Angeles, Cleveland, St. Louis and San Francisco. Some were booked at New Orleans and Galveston.

Mrs. Allen Wallace of New York, who was listed as a first cabin passenger on the books of the line agent here, was not aboard the Sant' Anna. She had cancelled her passage just before the liner sailed.

As the hours passed without any direct message from Captain Pavy, hope grew at the offices of Elwell and Company that an error might have been made in reporting the Sant' Anna as the ship on fire. David H. F. Jones, a member of the firm, said:

"We think that the fire is on the freighter Joseph W. Fordney, bound for Boston from Halifax. We would have heard direct from the commander of the Sant' Anna if a fire had threatened the ship, because of the number of passengers on board.

"The Joseph W. Fordney was on fire several days ago and this fire may have broken out agin. There may have been a confusion in names to cause the Sant' Anna report."

Though the Fabre Line agents had asserted that the cargo of the Sant' Anna was chiefly foodstuffs, the ship's manifest showed that she [illegible] seed oil, 88 freight cars, 42 casks of copper wire, 409 pieces of black pipe, 13 cases of cyanide of soda, 10 cases of potash salts, 18 boxes of machinery, 900 cases of brass rolls and 1,000 bags of paraffin.

The following are the officers of the Sant' Anna:

Francois Pavy, captain; Emile Maheu, second officer; Emmanuel Camal, first lieutenant; Lolis Hery second lieutenant; Dr. Louis Rasselier, surgeon; Dr. Luigi Parascandalo and Dr. Bartolini, assistant surgeons; Roger de Vallois, chief purser; Jehan Roussett, assistant purser; Leon Menard, chief engineer; Barthelemy Vaschetto, second engineer; Auguste Amphaux, third engineer; Louis Figau, fourth engineer; Fernand Julien, chief wireless operator; Bonini Grimaldi, assistant wireless operator.

TO RETAIN BRONZE VALVES.

Report That They Will Be Taken From Aqueduct Denied.

A report published Sunday morning to the effect that the plan to use huge bronze valves in the new Catskill aqueduct had turned to be a fiasco, and that the valves which have been built in the great water tunnel must be replaced at a loss of about $750,000, was emphatically denied Sunday night by John F. Galvin of the board of water supply. The report was based on the fact that a high water pressure test had been made in one of the sections of the city tunnel, between Ninety-seventh and Twenty-third streets, Manhattan, and the uptown valve had leaked.

"The rest of the valves, of course, will be tested as soon as possible," Mr. Galvin said last night; "but the idea of a great loss to the city is ridiculous. We shall hold the contractors responsible wherever the bronze is found to be faulty, and whatever extra cost falls on the city through the necessity of replacing some of the minor parts will be comparatively small. We are using the bronze instead of steel so that it can last for centuries, as it does not rust. While bronze probably has not been used for just this purpose before, it is used successfully in the Panama canal construction, and in many other great projects is proving practical for use where high pressure is to be met.

"We have found, however, that it will not serve for bolts, and our bronze bolts are to be replaced with steel, which we shall try to prepare specially against rust. The present expectation, however, is to retain the bronze valves, and the fact that some flaws have been found will not delay the delivery of water as much as one month."—New York Times.

Proof Positive.

Harker—"Why do you think he is a great practical joker?" Parker—"Because when I played a little joke on him the other day it made him furious."

BAR TO EXPLAIN NEW CONSTITUTION

Judge Clearwater, delegate at large, and president of the State Bar Association, stated today that he would appoint a committee of the bar in each of the sixty counties of the state to explain to the voters and to urge upon them the adoption of the amendments to the constitution. In expressing his approval of the work of the convention he said that the adoption of the budget would result in economies of which the people of the state long accustomed to careless methods and lavish expenditures had but little conception; that the short ballot with its re-organization of the various state departments would inaugurate a reform long needed. A state, said he, may flourish under an autocracy. Venice prospered nearly a thousand years under an oligarchy, but no state can fully develop under a bureaucracy. It was really a bureaucracy which caused the fall of the second French Empire. Russia, although an autocracy in name, actually is a gigantic aristocratic bureaucracy, and the state of New York with its numerous departments, divisions, subdivisions and 116,000 bureaucratic employes was fast becoming strangled. On pay day Albany swarmed with men who rendered no adequate service for the money they drew from the state treasury. The bureaucrat, like the mite in the cheese, thinks the state is made for him. He regarded the mandate to the legislature to adopt a short practice act as one of the most important reforms provided for by the new constitution. "Of course" said he "it will meet with the opposition of those lawyers who are so wedded to and familiar with the old and involved practice that they are unwilling to adjust themselves to new and better methods. We are so entangled in a web of our own wearing that some of us fancy the success of the profession depends upon maintaining it unbroken. Lawyers of the first rank in the several counties of the state, however, long have urged the adoption of such an act, and time and again the legislature has been pressed to adopt one; always the inertia of the bar and the indifference of the bench have prevented it." He heartily endorsed the home rule provision, and would have approved even a more liberal measure, but thought the moderate one adopted was perhaps wiser. The judge said that nothing could be finer than the attitude of the leading Democrats in the convention, notably that of Judge Morgan J. O'Brien, DeLancy Nicoll, John B. Stanchfield, who declined to permit partisan feeling to influence their conduct, and studiously abstained from attacking the motives of the men responsible for the work of the convention, nor did they indulge in oratorical effort for political effect. "Taking the convention as a whole" said the judge "it was a gathering of remarkable men, all of whom were animated by the desire to give the people of the state the best constition their ripened judgment and mature consideration and experience could frame, and while, as was inevitable, there were compromises, the amendments must commend themselves to every broadminded, reflective citizen as an advance upon the present organic law."

Of Senator Root, Judge Clearwater said if he was dominant in the councils of the convention he was naturally and properly ascendant: his knowledge of governments, his experience in public affairs, his unselfishness and absolute sincerity were unquestioned, and with all he was tolerant and generous, a great leader in a great movement for the better government of a great state.

To Sail for China.

David A. Scott, of the Brooklyn, of the United States navy, and Mrs. Scott were unexpected visitors in Kingston, Mr. Scott's old home, on Saturday evening and part of Sunday, being the guests of Mr. Scott's brother, James W. Scott, at his home on Green street. Sunday Mr. and Mrs. Scott left for Philadelphia, where the Brooklyn is stationed. Possibly the Brooklyn will remain in this vicinity for a short time, to be engaged in war maneuvers, but it will be but a comparatively brief period before it will leave for China. Mr. Scott does not expect to return for three years, and in the meantime Mrs. Scott will make her home in Shanghai, China.

War Prayer.

O Lord, help us to tear the soldiers of the foe to bloody shreds with our shells, help us to cover their smiling fields wit' the pale forms of their patriot dead; help us to lay waste their humble homes with a hurricane of fire;; help us to wring the hearts of their offending widows with unavailing grief. Blast their hopes, blight their lives, water their way with their tears.—Mark Twain.

Statue of Liberty.

"Miss Liberty" is 110 feet tall from the heel to the top of the head. From the base to the top of the torch the height is 152 feet. The statue is constructed of copper sheets about one-tenth of an inch in thickness. The total weight of 440,000 pounds, and the cost was a million francs, or $200,000.

LILLIAN B. HYDE. MRS C.H. VANDERBECK.

POSSIBLE WOMEN GOLF CHAMPIONS.

Mrs. C. H. Vanderbeck of Philadelphia and Miss Lillian B. Hyde, of Bayside, L. I., who turned in cards of 85 and 86 respectively in the first day's play for the women's golf championship on the links at Lake Forest, Ill. Both look like possible winners in the final rounds. Mrs. Vanderbeck holds the eastern championship and Miss Hyde is metropolitan champion.

TOWN EXHIBITS OF SCHOOL GARDENS

At a recent meeting of the district superintendents of the schools of Ulster county held in the office of the Ulster County Farm Bureau on John streets the dates and places for holding the agricultural exhibits of the farm products raised by the school children were decided upon. Last spring contests were arranged in practically all the townships in Ulster county and each township selected one particular vegetable for the contestants to grow. It was also decided to award a first prize of $5 for the best work done in a township, a second prize of $3 and a third prize of $2. These prizes have been donated by the granges in the various townships and by public spirited men in the townships where there were no granges.

The name of the township, the place of the exhibition, the name of the vegetable grown by the township and the date of the exhibition are given below:

Hurley at Kingston—Beets. Oct. 15.

Rosendale at Rosendale—Potatoes. Sept. 28.

Saugerties at Saugerties—Corn. Oct. 26.

Ulster at Lake Katrine—Corn. Oct 27.

Hardenbergh at Turnwood—Potatoes. Sept. 22.

Shandaken at Phoenicia—Potatoes. Sept. 23.

Woodstock at Woodstock—Potatoes. Sept. 24.

Olive at Ashokan—Field corn. Oct. 19.

Wawarsing at Ellenville—Potatoes. Oct. 13.

Rochester at Accord—Potatoes. Oct. 12.

Marbletown at Stone Ridge—Potatoes. Oct. 7.

Esopus at Ulster Park—Pumpkins. Oct. 8.

Gardiner at Gardiner—Dent corn. Oct. 29.

Lloyd at Highland—Dent corn. Oct. 28.

Marlborough at Marlborough—Pumpkin. Oct. 20.

Plattekill at Clintondale—Potatoes. Oct. 6.

New Paltz at New Paltz—Sweet corn. Oct. 5.

Shawangunk at Wallkill—Beets. Oct. 14.

Bubonic Plague in New Orleans.

By Telegraph to The Freeman.

Washington, Sept. 13.—Confirmation of reports that a case of true bubonic plague had been discovered at New Orleans was received today by the United States public health service. Orders were sent at once to the service experts there to take every precaution to prevent its spread. Health service officials here do not fear any epidemic will result at New Orleans, as well trained men of the service are on the ground to check the malady.

Prick the Apples.

When baking apples prick the skin with a fork and they will not burst.

PRIZES OFFERED FOR THREE BEST ESSAYS

On Tuesday evening Frank Jewel Raymond, industrial manager of the National Retail Dry Goods Association, will deliver the first of his addresses on Business Efficiency at the high school auditorium. It will be a practical talk to business people and to stimulate interest the Chamber of Commerce, under whose auspices the lectures will be given, have offered three prizes of $5 in gold each for the best essays on the subject matter of the lecture. The first will go to the business woman, the second to the business man and the third to the high school student who presents the most critical essay on the subject. The lecture will be open to ladies as well as men and all employers and employes are urged to attend. Although the tickets for the two lectures will be 50 cents, single admissions will be sold. The second lecture will be given Thursday, September 23. Tickets are on sale at the stores of S. E. Eighmey, Stock & Cordts, Canfield Supply Company, Y. M. C. A., M. C. Crosby, Gregory & Company, V. Burgevin's Sons, L. B. Van Wagenen Company, S. Cohen's Sons, Herbert Carl Dry Goods Company, Forsyth & Davis, at the central high school, the business colleges and can also be procured from Secretary Canfield.

Rondout Presbyterian Church Notes.

Communion service was held on Sunday morning in the church and the pastor, the Rev. Dr. C. G. Ellis, preached a powerful sermon, taking as his topic "The Preventions of God." Among those who joined the church by letter were Mr. and Mrs. Joseph L. Powley and Miss Fannie C. Miller.

The subject for the Thursday evening service will be "A Vacation Sabbath."

Mrs. Charles M. Preston has invited the Woman's Missionary Society to a social meeting at her home on Wednesday afternoon at 3 o'clock.

The Woman's Missionary Society has adopted for their subject for study this year the American Indians.

The ladies of Circle No. 1, Mrs. Charles G. Ellis, chairman, will meet at the manse on Friday afternoon at 2:30 o'clock to finish their rugs and to arrange for a rug sale.

Sunday, September 26, will be rally day at the church when it is desired that each member who can possibly do so be present and also that all subscriptions due for church support may be paid.

The Whatsoever Band will meet Friday afternoon in the chapel. At the last meeting the following officers were elected: President, Elizabeth Kingman; first vice-president, Greta Linkletter; second vice-president, Sarah LeFevre; secretary, Elizabeth Brown; treasurer, Anna Rodie.

ITALIAN SOCIETIES VISIT KINGSTON

Italians from Albany, Ravena, Port Ewen, East Kingston and Kingston Point turned out on Sunday to attend the special services held here in honor of the Feast of the Nativity. Headed by a band from Albany the societies marched from the hotel of John Sottile at Bath Beach to St. Mary's Church to attend divine services at 11 o'clock. An Italian priest from New York was celebrant of the mass with the local clergy assisting. After the services at the church the parade again formed and marched up Broadway headed by a platoon of police as far as Downs street and then returned to the hotel where dinner was served. A number of members of Italians societies in this section marched with the visitors. At Mr. Sottile's Hotel at the point a dinner was served the visitors. Altogether there were about 300 visiting members of the societies in town and their welfare were carefully looked after by the Italian residents of the city.

SHOWER BATHS IN JAIL.

Why Not Hire The Stuyvesant, Asks Old Subscriber.

Sept. 13, 1915.

Dear Editor:—

I read with much interest in Saturday's issue of The Freeman the inspection made of the county jail and the city lockup and after perusing the suggestions made by the inspector I would respectfully suggest that it would be cheaper for the board of supervisors of the county in the long run to purchase the Stuyvesant Hotel for use as the county jail or to erect a building similar to it. If all the suggestions that have been made in the past were to be carried out the county jail instead of being just plain jail would assume the functions of a large city hotel with all the conveniences thereto.

The funniest suggestion I ever read was that made by the last inspector who suggests shower baths for the county jail. As a matter of fact the inmates of the county jail when they are first brought to the county jail never saw a shower bath in their life and would not know how to use one if they did. The great majority of the prisoners when they first reach the jail look as though they had never had a bath since a child, and then wanting to give each one a shower bath! Might just as well hire some one to act as valet for them and be done with it.

It will soon be only a matter of time when it will be only possible to become an inmate in the county jail by securing a special permit from those in authority, that is if ever the many numerous suggestions suggested by the inspectors are carried out for the majority of the population who inhabit our jails will find that it is much more comfortable than their homes and with numberless more conveniences.

To the lay mind the idea of building a jail was to erect a building for the confinement of those who break the laws of society and a jail was not thought to be a place to install all the refinements of a home. On the contrary I always thought that a jail was to be such that those confined in it would think twice after their release from it before breaking the laws again.

By this I don't mean to say that a jail should not be kept clean or that the prisoners should not be given plain wholesome food but as far as installing shower baths and other luxuries the county might just as well lease some hotel and be done with it, as those who are sent to the jail would much rather remain in it after they tasted the joys of shower baths and so forth than return to their own homes which in the majority of cases are over-run with vermin and filth.

I have seen the lockup at the city hall and I have also been through the county jail and to be perfectly honest both are far superior to many homes that I have seen throughout the city and the county.

It makes me tired to read these reports on the condition of the jail and the city lockup. Both are plenty good enough for the class that are confined in them.

Trusting this will not take up too much space, I remain

AN OLD SUBSCRIBER.

In Recorder's Court.

William Hotaling was arrested on Saturday night by Policeman Boyd on the charge of being drunk and disorderly. He was sent to jail and will be arraigned on Tuesday morning.

Andrew Comback, colored, was arrested by Policeman Kuehn for shooting crap on Sunday. He pleaded not guilty and the case was adjourned until Tuesday morning.

Levi Port was arrested on St. James street for blowing out a signal light on that street. When arraigned this morning before the recorder he was discharged with a reprimand.

To Identify Stolen Car.

The police have been notified that Detective Sergeant Lyons of Jersey City and the supposed owner of a car which was abandoned in Ponckhockie a few nights ago will come to this city to see if they can identify the car. The machine was taken early in the week and broke down in Ponckhockie. Two men who were in it abandoned the car and have not been seen since. The mechanism failed to work, which was the reason the car was left standing for some time on East Strand.

ZEPPELINS AGAIN RAID ENGLAND

By Telegraph to The Freeman.

London, Sept. 13.—Zeppelin airships made another raid on England last night. The German squadron dropped bombs on the east coast, but an official statement issued by the press bureau shortly before 3 o'clock this afternoon stated that no casualties had resulted.

This was the second raid in 24 hours, another having made on Saturday night.

Increased recruiting, due to the recent Zeppelin raids on England, has added more than fifty thousand soldiers to the British army. It is probably that within a week as many more will be enrolled.

Because of reports that Count Zeppelin had in person directed the raid of Saturday night on the east coast, details of that attack were eagerly awaited today. Up to noon, however, no further information had come from official quarers as to the actual happenings.

It is expected that the government will be called upon in parliament to give more information as to what actually occurred in the various raids. Some members of parliament believe that certain facts can be given without betraying any military secrets.

The British censor passed a Berlin dispatch stating that the London docks and their environs were bombarded Saturday night without either affirmation or denial.

ARBITRATE ARABIC DEATH LIABILITY

Secretary of State and German Ambassador in Perfect Agreement as to Procedure to be Followed.

By Telegraph to The Freeman.

Washington, Sept. 13.—The United States is willing to arbitrate the question of Germany's liability for the deaths of the two Americans who lost their lives in the sinking of the White Star liner Arabic. Secretary of State Lansing explained to Count von Bernstorff, the German ambassador, at a 35 minute conference today that he saw no real objection to such a course. It is understood that the secretary and the German ambassador were in perfect agreement on the interpretation of the Arabic note. And Count von Bernstorff again personally assured the United States that Germany has accepted the principles involving her submarine warfare as outlined by President Wilson in the Lusitania exchanges.

Today's conference went again into the question of the form in which the United States desires assurances concerning the orders under which her submarine commanders are operating. The German ambassador, it is understood, told the secretary that his government is ready at the present time to renew the correspondence and answer the last Lusitania note.

Secretary Lansing, however, was not ready for this action as it has not yet been determined just what this government wants to do to entirely close the Arabic case and it must be finished before other negotiations can proceed. Count von Bernstorff was in high good humor on leaving the department, and posed for the moving picture operators on the state department steps. He was told that a report had been circulated that a deadlock had arrived in the negotiations with the United States.

"There will be no deadlock so long as I'm alive," he said with distinct emphasis. Asked whether he would see the president the ambassador said he had not made any request to meet the chief executive, but that he would hold himself at the disposal of Secretary Lansing and his chief at all times. He declined to say when he expected to see Mr. Lansing again, but intimated that it would be very soon.

RAYMOND LECTURES.

All Business Men Should be Sure to Hear Them.

On Tuesday evening of this week and a week from Thursday a lecture will be given in the high school auditorium under the auspices of the Chamber of Commerce. The speaker will be Frank Jewell Raymond, industrial manager of the National Retail Dry Goods Association. Tickets for the two lectures in the course will be fifty cents and will be sold at the following stores: S. E. Eighmey, Canfield Supply Company, Stock & Cordts, Y. M. C. A., M. C. Crosby, Gregory & Company, Burgevin's Sons, Forsyth & Davis, L. B. Van Wagenen Company, S. Cohen's Sons and the Carl Dry Goods Company.

It is the purpose of the Chamber of Commerce to give prizes for the best essay or suggestions which may be offered by the young business men and women after hearing the lectures of Mr. Raymond. Both men and women are invited to attend the lectures and gain some valuable pointers which are sure to fall from the speaker's lips. Mr. Raymond has lectured before all the important commercial organizations in the country and without exception has been given a hearty welcome and asked to repeat his course of lectures. Women as well as men will be welcome to attend the lectures and doubtless all will be able to glean much useful information as to salesmanship, etc., from hearing such an expert.

DOINGS OF THE VAN LOONS—Bobby May Be Slow in Arithmetic But He Knows Mother. BY F. LEIPZIGER

KINGSTON'S BEST BEVERAGE

WE are strong for PEACE. Yet we are quietly but constantly waging a war—a conflict without possibility of amnesty or compromise. We are directing our guns against inferiority in our field—against gluttony in eating as well as drinking—against impurity in the manufacture of beer—and, last, but not least, against all excise legislation that is tyrannous, unfair and oppressive in character. This is a war not to be won with bullet or battle axe, but by making our

HALF STOCK ALE

so good as to incite other brewers to hoist their banners up to our quality standard and help us advocate the temperance rule of "Not Too Much."

PETER BARMANN

Brewery 'Phone 66 Kingston, N.Y.

GET A TRIAL CASE TODAY

OWN YOUR HOME

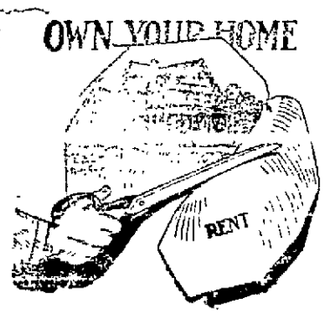

Cut Out the Rent

paying on your monthly living schedule. You can do it! Instead of making some landlord rich, pay your rent to yourself—make it buy you a well-built, cozy home. Others have done it; why not you? A little cash secures possession—the balance is within your means, if you start soon. Better inquire at once.

SHATEMUCK REALTY CO. Inc.,

261 Fair Street, Kingston, N. Y.

Telephone 400.

To Every Ford Owner

The H. & D. Shock Absorbers are guaranteed to be the best on the market. They make your Ford car ride as easy as a Packard or any heavy car. Thousands of Ford owners use the H. & D. Shock Absorbers, many of them using solid tires.

The H. & D. Shock Absorbers are so sensitive that it is impossible for the rider to say whether he is riding on solid or pneumatic tires, unless he knows which kind are on the car.

They are guaranteed for the life of the car against breakage by accident or otherwise. If not satisfactory money and any transportation charges you have paid will be refunded.

The H. & D. Shock Absorbers are quickly attached, no holes to bore, and everything furnished to make a complete job. And the cost is small

Made for either Runabout, Touring, Delivery or Taxicab.

Further explanation is not necessary, as H. & D. Shock Absorbers tell their own story.

FOR SALE BY

Brown Auto Supply Co.

Tires, Tubes, Tools and Auto Supplies of Every Description

48 Clinton Avenue, Kingston, N. Y.

NOTICE TO CREDITORS.—In pursuance of an order of Hon. Walter N. Gill, surrogate of Ulster county, notice is hereby given, according to law, to all persons having claims against Levi Van Kleeck, late of the town of Olive, county of Ulster, deceased, intestate, to present the same with the vouchers in support thereof, to the undersigned, Ole Burgher, the administratrix of the estate of said deceased, at West Shokan, in the said town of Olive, on or before the first day of October, 1915.

Dated, March 27th, 1915.

OLE BURGHER,
Administratrix of Levi Van Kleeck, Deceased.

Philip Elting, Attorney, 250 Wall street, Kingston, N. Y.

NOTICE TO CREDITORS.—In pursuance of an order of Hon. Walter N. Gill, surrogate of Ulster county, notice is hereby given, according to law, to all persons having claims against August Wurzfeld, late of the village of Rifton, county of Ulster, deceased, testate, to present the same with the vouchers in support thereof, to the undersigned, Walter L. Bunnell, the executor of the estate of said deceased, at his office, No. 36 John street, in the city of New York, on or before the 15th day of October, 1915.

Dated, April 3rd, 1915.

WALTER L. BUNNELL,
Executor.

Alfred R. Bonnell, Attorney for Executor, 36 John street, New York city.

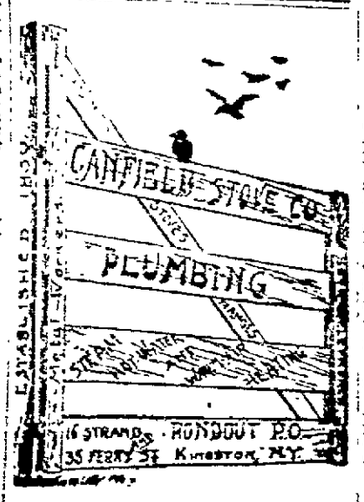

RONDOUT 80 YEARS AGO.

When Stages Ran to Delaware County From the Mansion House.

The following reminiscences from the pen of the late M. W. McEntee appeared in The Freeman about 30 or 35 years ago:

About 50 years ago there stood a short distance up what is now Union avenue, in Lower Rondout, the hotel of James Diamond. In his barn were stalls for 50 horses. In front of the hotel could be seen large wagons drawn by four horses, loaded with "raw hides" and stores for the many tanneries along the Esopus Creek and in Delaware and Greene counties; and also with butter, leather and other products of the back regions in transit to New York City. In the early morning hours there was much bustle and busy preparations for departure by farmers and teamsters who were always ready to crack a joke with "Big Dan" or "Tom" Mulholland, who managed affairs at the barn and who could call by name almost every teamster "on the road."

Further down town, on "The Strand," stood the old cosy Dutch-built Mansion House, which preceded the present building, and which was kept by the late James S. McEntee. The Mansion House was a starting point for stages running to Delaware County and other points. Before the Delhi stage would start in the early morning a bow-legged individual, somewhat shorter and less corpulent than the well known "Romeo," of Rhinecliff, would solemly mount the steps of the hotel, run his fingers around the edges of his 20-inch collar, doff his broad-brimmed hat and in a voice that could be heard distinctly for about a quarter of a mile, exclaim: "Hear me, hear me, ladies and gents. The great United States Mail stage for Delhi will start in 30 minutes. Get ready! Be ready. Stay ready!" One hour later he would announce the departure of the Ellenville stage, saying it was run on the only through route to Sullivan County and the coal fields of Pennsylvania. He would then descend the steps, ensconce himself in an armchair, fill his long clay pipe, and discuss the features of the anti-rent war, then in progress in Delaware County.

At the foot of what is now Canal street could be seen hundreds of emigrants from Ireland, Wales, etc., engaging transportation to Pennsylvania on canal boats.

Opposite the Mansion House was the news store of the late Archibald Winter, father of William Winter. The proprietor owned a strange-looking, stump-tailed dog, which he utilized as a dog express to carry papers from the steamboats which landed at Kingston Point. The dog wore a collar inscribed: "I am A. Winter's dog, of Rondout. Whose dog are you?"

OUR DAILY PATTERN.

1110—A Pretty Frock for Mother's Girls Over Blouse Dress With Guimpe Sleeve in Either of Two Lengths.

Plaid woolen in soft brown tones combined with tan cashmere is here portrayed. The design would develop well in other combinations. Blue serge with white ratine or linen for the guimpe, or velvet, silk, cloth, galatea, gingham or percale. All these make serviceable and neat dresses. The pattern is cut in 4 sizes: 6, 8, 10 and 12 years. It requires 2⅞ yards of 40 inch material with 1⅛ yards for the guimpe for an 8 year size.

A pattern of this illustration mailed to any address on receipt of 10 cents in silver or stamps by the Pattern Department, The Freeman, Rondout, N. Y. Be sure to state the size wanted.

Catalogue Notice.

Send 10 cents in silver or stamps for our up-to-date 1915-16 large Fall and Winter Catalogue, containing over 400 designs of Ladies' Misses' and Children's Patterns, as well as the latest Embroidery Designs, also a concise and comprehensive article on dressmaking, giving valuable hints to the home dressmaker.

HIGH WOODS.

High Woods, Sept. 13.—Labor Day passed off very pleasantly with quite a good crowd. About $2.75 was the amount received.

Mr. and Mrs. Weeks were the guests of Mr. and Mrs. Roy Longendyke over Labor Day.

It begins to make one think that summer has just begun, as the weather during September has been very warm.

Miss During and her friend, Mrs. Finkledye, who were injured in a run-away accident recently, are somewhat improved, although Mrs. Finkledye still suffers a great deal of pain from her shoulder.

Cyrus Longendyke is ill.

A number of former residents were in this place on Labor Day, as usual, enjoying themselves.

The Rev. Mr. Barnum of Albany is expected to preach on September 12.

Charles Greene and wife and Watson Fredenburg and wife motored to Albany on Wednesday of last week.

Miss Ruby Brown of Kingston was the guest of her cousin, Mary, over Labor Day.

School was reopened on Wednesday last, with Miss Knight as teacher.

Unclaimed Letters

List of unclaimed matter advertised at Kingston, N. Y. Week ending, September 13, 1915:

Anderson, Mrs. C. M.
Cecchini, Benedetto
Diasian, S. Dey
DuBois, Edmond E.
Fayles, Mrs. Walter
Frizzelle, Mrs. O. W.
Griffith, Mrs A. B.
Hartman, Henry W.
Hyde, Sybil
Joseph, Mrs. Joe
Kelly, Miss Marie
Kidney, Glenn H.
Lupczyk, Szymon
Lounsbury, Elizabeth
Mallard, Joseph F.
McCucker, Miss H.
Meling, Myrtle,
Miller, Ethel
Menzel, Alfred
Newkirk, Master George
Reeves, Mrs Mabel
Schoonmaker, Earl
Sheeley, Miss Jennie
Sickley, Grace, care E. Barbara
Skene, Miss H.
Stratgan, Mrs. L.
Turner, Mrs. Charles
Van Gaasbeck, Everett

Published in the Kingston Daily Freeman under the law of congress giving the publication of the list of letters to the newspaper having the largest circulation.

point 1

is "Crowded with flavor"

—there are six more in

Sterling Gum

The 7-point gum

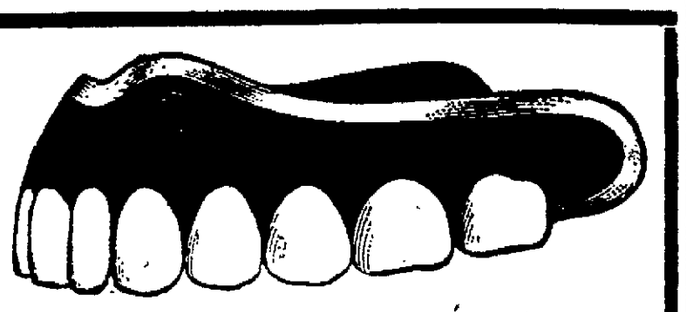

This is the new CADY CONTINUOUS GUM PLATE. These gums are porcelain and look absolutely natural. Pink rubber gums have always appeared palpably artificial. The CADY ROOFLESS PLATE WITH PORCELAIN GUMS is light, sweet, cool and natural looking. They cost about the same as common plates.

CADY DENTAL OFFICE

324 Wall St. Kingston, N. Y.

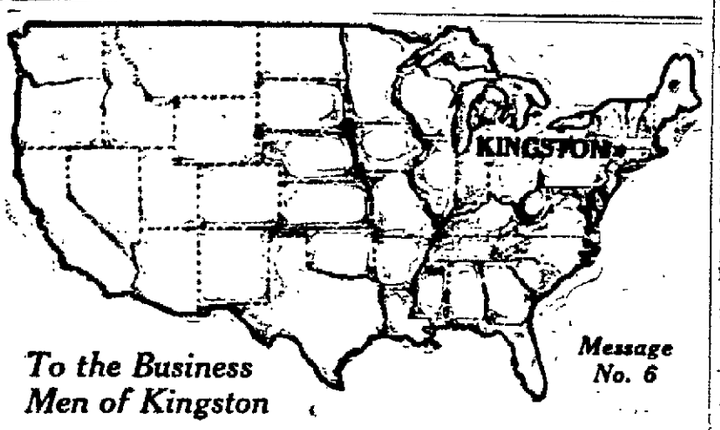

To the Business Men of Kingston

Message No. 6

A young doctor, making a start in a small town, decided that to be prosperous he must look prosperous. He bought a new buggy and two good horses. Although he had only a few patients he always kept on the jump, attending to his patients' smallest needs. People began to notice this young doctor driving about town and they called him because he looked busy and prosperous. He got his start—a start that led to a comfortable practice.

A town, like this doctor, must look prosperous to be prosperous.

Clean streets, attractive store windows, well-painted buildings and dwellings give the prosperous air. Well-painted buildings are greatest of these.

Dutch Boy Atlantic White Lead

and Dutch Boy linseed oil make a most durable and protective paint that keeps buildings well painted. These materials can be mixed to suit conditions and tinted any color desired. Sold by all good dealers. Better get in touch with your dealer in the interests of prosperity.

NATIONAL LEAD COMPANY

WHEN YOU TAKE A GLASS OF BEER

whether in the privacy of your own home, or in a more public place, there is nothing so necessary as seeing that the beer is of good quality. Poor beer is a menace to health and is never so satisfying. The man who drinks beer bearing our label knows that he is getting the best. Try it today.

Drink RED MONOGRAM

NOTICE TO CREDITORS.—In pursuance of an order of Hon. Walter N. Gill, Surrogate of Ulster county, notice is hereby given, according to law, to all persons having claims against Harvey C. Keator, late of the city of Kingston, county of Ulster, deceased, testate, to present the same with the vouchers in support thereof, to the undersigned, Emily Snyder and Alden J. Harcourt, the executrix and executor of the estate of said deceased, at the office of Henry R. DeWitt, their attorney, at 240 Fair street, in the said city of Kingston, N. Y., on or before the 4th day of December, 1915.

Dated, May 29th, 1915.

EMILY SNYDER,
ALDEN J. HARCOURT,
as Executrix and Executor.

Henry R. DeWitt, Attorney, 240 Fair street, Kingston, N. Y.

HORLICK'S

The Original MALTED MILK

Unless you say "HORLICK'S" you may get a Substitute.

NOTICE TO CREDITORS.—In pursuance of an order of Hon. Walter N. Gill, surrogate of Ulster county, notice is hereby given, according to law, to all persons having claims against Tamer Meeker, late of the city of Kingston, county of Ulster, deceased, testate, to present the same with the vouchers in support thereof, to the undersigned, Caroline V. Ackerly, the executrix of the estate of said deceased, at her residence, No. 15 Cedar street, in the said city of Kingston, on or before the first day of February, 1916.

Dated, July 19th, 1915.

CAROLINE V. ACKERLY,
Executor, etc., of Tamer Meeker, Deceased.

J. DePuy Hasbrouck, Attorney, 238-240 Fair street, Kingston, N. Y.

NOTICE TO CREDITORS.—In pursuance of an order of Hon. Walter N. Gill, surrogate of Ulster county, notice is hereby given, according to law, to all persons having claims against Jennie O. Abeel, late of the city of Kingston, county of Ulster, deceased, testate, to present the same with the vouchers in support thereof, to the undersigned Charles C. Abeel, the executor of the estate of said deceased, at the office of V. B. Van Wagonen, 32 Main street, Kingston, in the said county of Ulster, New York, on or before the first day of November, 1915.

Dated, April 19, 1915.

CHARLES C. ABEEL,
As Executor of the Will of Jennie O. Abeel, Deceased.

V. B. Van Wagonen, Attorney, 32 Main street, Kingston, N. Y.

Kingston Savings Bank

273 Wall street, Kingston, N. Y.

CHARTERED 1874.

OFFICERS.
MYRON TELLER, President.
GEORGE BURGEVIN,
JOHN E. KRAFT, Vice-Presidents.
CHARLES TAPPEN, Treasurer.
CHARLES H. DE LAVERGNE, Assistant Treasurer.
HARRY ENSIGN, Accountant.
JAMES A BETTS, Counsel.

TRUSTEES.
James A. Betts, George Burgevin,
Zadoc P. Bolce, Levan S. Winne,
Everett Fowler, D. N. Mathews,
John E. Kraft, Sam Bernstein,
Charles Tappen, A. D. Rose,
Myron Teller, Virgil B. Van Wagonen

Deposits made on or before Oct. 3, 1915, and remaining in bank until Jan. 1, 1916, will be credited with three (3) months' interest.

Interest will be paid on all sums from one dollar to three thousand dollars.

Accounts may be opened by mail for which a bank book will be forwarded on receipt of New York draft, certified check, postoffice or express money order.

Rooms for the convenience of ladies are a feature of the banking house.

Interest at the rate of 4% per annum was declared for six months ending June 30, 1915.

ULSTER COUNTY Savings Institution

280 Wall Street, Kingston, N. Y.

INCORPORATED 1851.

E. H. LOUGHRAN, President.
GEORGE W. WASHBURN,
HARRY R. BRIGHAM, Vice-Presidents.
J. M. SCHAEFFER, Secretary.
JOHN B. ALLIGER, Treasurer.
JAMES J. O'CONNOR, Teller.
JOHN R. T. HALL, Bookkeeper.
PHILIP ELTING, Attorney.

TRUSTEES.
Harry R. Brigham, John B. Alliger,
Howard Chipp, Philip Elting,
George Hutton, E. H. Loughran,
G. D. B. Hasbrouck
J. M. Schaeffer, John L. McGrath,
A. W. Thompson, Charles S. Wood,
O. F. Winne, Geo. W. Washburn,
of Saugerties.

For six months ending June 30, 1915, interest was credited July 1st, 1915, at 4 per cent, per annum.

Interest not drawn will be added to the principal and draw interest.

Money deposited on or before Oct. 3 and remaining in the bank until Jan. 1, 1916, will be credited with three (3) months' interest.

Women and children under age have by law the control of their own saving bank accounts.

Persons living out of the city may send money by bank draft, check, postoffice order or express, and deposit book will be returned by mail.

ALL BUSINESS STRICTLY CONFIDENTIAL.

THE RONDOUT Savings Bank

RONDOUT, N. Y

OFFICERS:

J. R. DERRENBACHER.....President
T. C. COYKENDALL....1st Vice-President
F. H. GRIFFITH.....2nd Vice-President
L. L. OSTERHOUDT.....Secretary
DAYTON MURRAY.....Bookkeeper

TRUSTEES:

F. Stephen, Jr. R. Coykendall,
F. H. Griffith, John R. Thompson,
Wesley D. Hale, A. A. Sturz,
J. R. Derrenbacher, T. C. Coykendall,
J. Graham Ross, E. H. Flemming,
John D. Schoonmaker, Nicholas Stock,
L. L. Osterhoudt.

Interest will be paid on all sums from $5 to $3,000.

Interest at the rate of 4 per cent per annum was declared for six months ending June 30, 1915.

Interest credited semi-annually, January and July.

Moneys withdrawn before January 1 and July 1, will not be entitled to interest.

Deposits commence to draw interest from the first of each month.

All deposits made on or before the 10th day of January and July draw interest from the first days of those months.

Banking hours from 10 a. m. to 3 p. m. Saturdays, 9 a. m. to 12 m.

SANT' ANNA FIRE UNDER CONTROL

By Telegraph to The Freeman.

New York, Sept. 13.—A wireless dispatch was received here this afternoon from Captain Francois Pavy of the Fabre liner Sant' Anna, stating that the fire which broke out in No 2 hold is under control

The Sant' Anna is proceeding to the Azores under her own steam, escorted by the steamship Ancona.

LOCAL DEATH RECORD.

Recent Deaths and Funerals of Persons in This Vicinity.

The funeral of Ethel Mae, daughter of Mr. and Mrs Byron T. Saulpaugh, was held from the family home, No 12 Center street, this afternoon with interment in Wiltwyck Cemetery.

Thomas F. McGuire, husband of Isabelle McCafferty, died on Thursday at Walker Valley. The funeral was held on Sunday at his late residence, 2,013 Fifth avenue, New York. Interment in Calvary cemetery.

Mary D. Zeithinger, wife of Philip Zeithinger, known as one of the most charitable women in Paterson, N. J., died on Thursday at her home in that city, aged 57 years. She was a native of Kingston, N. Y.

Benjamin Rosa, colored, died on Saturday at his home in Saugerties, aged 23 years The funeral was held this afternoon at 2:30 o'clock at his late residence on Market street. Interment in Mountain View cemetery.

Mary McMunn Imhoff, wife of John Imhoff, formerly of Eddyville, died in Caanan, Conn, on Sunday in her 53rd year. Funeral on arrival of 2 15 Rhinebeck ferry on Wednesday afternoon Committal service in St Peter's cemetery.

The body of Edward J Fitzsimmons, who was killed by a train near Little Ferry, was brought to this city on Saturday evening and funeral services were held from the family residence, No. 31 South Wall street, on Sunday afternoon, with interment in Wiltwyck Cemetery.

The many friends of Mr. and Mrs. Albert L. Salisbury of Ellenville, formerly of this city, will regret to learn that the little son born to them on Friday, September 10, lived but a few hours Mrs Salisbury who was Miss Augusta Little before her marriage, is reported as doing nicely

Benjamin Rosa, who has been in ill health for several months, died at his home on Market street, Saugerties Saturday morning He is survived by his mother, Mrs Margaret Rosa. Deceased was in his 24th year The funeral was held this afternoon from his late residence Interment was in Mountain View Cemetery.

The funeral of Mrs. Charles McNally Jr who died in the Albany City Hospital a few days ago, was held Sunday afternoon in the Trinity Church, Rev. Thomas Cole, the pastor, officiated The floral offerings were many and beautiful. The pall bearers were Charles Jack, W. Hoyt Overbagh Arthur York, George B. Ohley, John F Carnright and Harold McMullen. Interment was in Trinity Cemetery.

Fred Welck, foreman at the American Cigar factory for the past six years died on Saturday at his home on Hanratty street, after a short illness. He is survived by his wife, two children, his parents and one sister Mrs Jane Conwell, of New Durham Mr. Welck was a veteran of the Spanish American War The funeral will be held on Tuesday morning at 8:15 o'clock at his late residence and at 9 o'clock at St. Mary's Church.

The funeral of Ferris W. Eignmey was held on Sunday afternoon in the Clinton Avenue M. E. Church of which he was long a member, and was attended by a large number of relatives and friends. A large number of the I O O F. attended the services in a body The Rev Charles F Kennedy chaplain of C S Clay Lodge No. 528, I O O. F., read the Scripture lesson and the eulogy was delivered by the Rev George M. Cranston, pastor of the church During the services Mrs. Osternoudt sang "Jesus Saviour Pilot Me" and "Thy Will be Done" The interment was in Wiltwyck Cemetery and the services at the grave were conducted by C S Clay Lodge, of which deceased was a member.

The funeral of Commander George E Carnright, whose death occurred last Tuesday, was held Saturday afternoon from the home of his daughter, Mrs Burt R Whitaker, at Saugerties The services were conducted by Rev I V. Wemple, of the Reformed Church, and Rev J Marion Thomson of the Methodist Church. J R Tappen Post, No 215, G. A. R., Women's Relief Corps, Gen. George H Sharpe Camp, the town board and assessors attended in a body. The bearers were members of Gen. George H Sharpe Camp, No. 51, Sons of Veterans: Arthur Elmendorf Frank P. Hiltebrandt, Harry Simmons, Leslie Eckert, Walter Rittie and George Simmons. Burial was in Trinity Cemetery at Barclay Heights

Myers Admitted to Bail.

This morning Judge Hasbrouck admitted Henry Myers of Pine Hill to bail in the sum of $2,500 on the application of Brinnier & Canfield, who have been retained by Myers. Myers is being held to await the action of the grand jury on a charge of assault in the second degree alleged to have been committed on Anthony Hungerford, formerly of Kingston Hungerford, who is in the Benedictine Sanitarium, is said to be slowly improving. The Myers bond was signed by Thomas F. Bord and H. L. Herd.

At Broadway Casino.

At the Casino this evening a lecture on the Panama Canal, illustrated with moving pictures, will be given This is a highly educational attraction.

FINANCIAL AND COMMERCIAL

By Telegraph to The Freeman

New York, Sept. 13.—The stock market opened active and strong this morning. Room traders were active, buyers, but the supply was scant. Bethlehem Steel on two transactions of 100 shares each rose 14 points to 326, followed by a reaction to 323. Crucible Steel opened 3¾ points higher at 89, and then receded to 88. General Motors made an initial gain of 5½ points to 261. New York Air Brake rose 3 points to 146 and Studebaker 2 points to 117 There were orderly advances in the standard issues, steel common rising a point to 75⅛. Substantial advances were made in American Can, Erie, Anaconda and Baltimore and Ohio Third Avenue moved up ½ to 38¼, a new high record Rock Island rose a point to 21¼

Outside buying was small with no special selling pressure. The few important movements which occurred were due almost wholly to buying by friendly interests. Bethlehem rose to 328, followed by a reaction to 324, while Crucible Steel, after selling down to 87½, rallied to 88. Steel common declined ¾ to 74⅝, and then rallied to 74¾. There was evidence of accumulation of Third Avenue, which sold at 38¾, a gain of a point and a new high. There was some foreign selling of Union Pacific, which dropped ⅝ to 128⅞, followed by a slight recovery. Reading and Rock Island were both in good demand, the former advancing ½ to 149½. Money loaning at 1¾ per cent

In the first half of the last hour nearly all stocks ruled above their mid-day level Fluctuations were small, however, and for the most part were confined to fractions The tone was steady

The market closed irregular, governments unchanged; other bonds steady except Rock Island.

Quotations furnished by John D. Kline, Broadway and Strand, Kingston, N. Y. Tel. 93 Correspondent of C M Van Buren & Company, members of Consolidated Stock Exchange of New York.

THE CLOSING QUOTATIONS

Alaska Gold Mine	31¼
Allis-Chalmers	19¾
American Beet Sugar	65¾
American Car & Foundry	60
American Can	57½
American Cotton Oil	
American Ice Securities	23½
American Locomotive	32¼
American Smelting & Ref Co	80¾
American Sugar	109
American Telephone & Telegraph	127⅞
Anaconda Copper Mining	30¾
Atchison, Topeka & Santa Fe	100½
Baldwin Loco	80¼
Baltimore & Ohio	81¼
Bethlehem Steel Co	327
Brooklyn Rapid Transit	25⅝
California Petroleum	17⅞
Canadian Pacific	154¼
Central Leather	44¼
Chesapeake & Ohio	45
Chicago, Mil. & St Paul	85
Chicago, Rock Island & Pacific	19¾
Chino Con Copper	44
Colorado Fuel & Iron	
Consolidated Gas, N Y	127⅞
Corn Products	17⅝
Crucible Steel	89¾
Distillers' Securities	27
Erie	30
Erie 1st pfd	50¼
General Electric	172
Goodrich Rubber	83¼
Great Northern, pfd	118¼
Great Northern Ore	41¼
Illinois Central	
Inspiration Copper	31¾
Interborough Con	20⅛
Inter-Con pfd	75
International Paper	10¼
Kansas City Southern	
Louisville & Nashville	
Lehigh Valley	143¼
Maxwell Motor	
Maxwell Motor 1st pfd	88½
Maxwell Motor 2d pfd	85¼
Mexican Petroleum	96
Missouri Pacific	3⅛
Miami Con Copper	26⅛
National Enamel	26
National Lead	63¾
Nevada Con. Copper	14
N Y Air Brake	146
New York Central	92¼
N Y, N H & H	67¼
New York Ontario & Western	28¼
Norfolk & Western	102½
Northern Pacific	107¼
Pacific Mail	
Pennsylvania Railroad	109¼
People's Gas, Chicago	
Pittsburgh Coal	33
Pressed Steel Car	62
Railway Steel Sp'g	35
Ray Con Copper	22
Reading	149¾
Rep Iron & Steel	41
Rep Iron & Steel, pfd	
Sloss Sheffield	52
Southern Pacific	89
Southern Railway	18
Southern Railway, pfd	51
Studebaker	117
Tennessee Copper	5⅝
Texas Co	154
Third Ave R R	38¼
Union Pacific	127⅝
U S Steel	75⅝
U. S. Steel, pfd	123⅞
U S Rubber	50¼
Utah Copper	66¼
Virginia Car. Chem	37⅞
Western Union	75½
Westinghouse Electric	115¾

Artificial Coffee.

A young Japanese in Hyogo is reported to have invented artificial coffee almost equal in every respect to natural Brazilian coffee. As the result of chemical analysis by experts it is said that the goods now manufactured by the young inventor are more wholesome than the natural bean, while retaining all its flavor and quality.

Nails Made by Hand.

It seems hardly credible that it was almost to the close of the eighteenth century that most nails were made by hand. Other countries were very slow to follow the lead of England in getting out nails in large quantities. In France for nearly a century light nails for carpenter work were made from wire, but until 1850 they were made by hand with a hammer

DOES YOUR HOME NEED A NEW RUG?

GO TO HEAR
Frank Jewell Raymond
On "Making Good in Business" at the new High School
TUESDAY EVENING

Kingstons Popular Store
CARLS
E. O. ROSE - V. A. GORMAN - A. E. ROSE

Tuesday Toilet Specials
Palmolive Soap 7c
Babcock's Corylopsis Talcum ... 9c
Honeymoon Talcum Powder 9c
50c Palmolive Shampoo 29c
50c Hair Brushes 27c

An Autumn House-Cleaning Sale of Rugs, Linoleums and Floor Coverings!

The New Rugs

THE LOWEST RUG PRICES IN KINGSTON

Our Second Floor Rug and Drapery Section is the largest in the city By reason of our prompt cash purchases and our foresight in buying at low market, we can and do offer the lowest prices on floor coverings. Take the elevator to the second floor rug sale.

$9.50 WOOL AND FIBER RUGS, $7.49.
Wool and Fibre Rugs, 9x12, in new designs and color effects, perfectly reversible. These Rugs are noted for durability and fast colors. Special at $7.49

$25.00 AXMINISTER RUGS, $18.98.
Axminister Rugs, strictly all wool 9x12 in Persian and floral effects, heavy quality, special $18.98

$45.00 ROYAL WILTON RUGS, $32.98.
Royal Wilton Rugs, strictly all wool, 9x12, colors woven through to back, some seamless in the lot. $47.50 and $45.00 values, special. $32.98

GENUINE BRUSSELS CARPET
(Not the printed fabric)
(All wool.)
1 lot special yard 49c
1 lot special, yard .. 69c
Persian and floral effects in room designs, also a few in hall and stair carpet to match.

WOOL VELVET CARPET
90c value, special at . 69c

ALL WOOL VELVET RUGS.
27x54, special $1.29

REVERSIBLE STEEL MATS (Under price) We carry a large line of Reversible Steel Mats, also Cocoa Mats for outdoor use $1 35, $1.75, $2 50 and $4.50

COCOA MATS.
For door or porch Specially price, 59c, 79c, 89c up to $2 00

Linoleum Prices Are Going Up Everywhere Except at The Big Store

Because of a general rise in prices of materials entering into the manufacture of Linoleums and Oilcloth, the wholesale price is now just about what we are asking for it at retail. If you need any floor covering why not take advantage of these now?

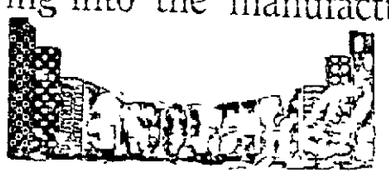

SOME OF THE MOST ALLURING SPECIALS

50c LINOLEUM, sq. yard 39c.
A fortunate purchase from several of the well-known manufacturer's surplus stock enables us to sell far below market value. Genuine Cork Linoleum in such makes as Cook's, Armstrong and Wild's 50c to 60c value, special 39c

50c CONGOLEUM, 33c.
A car load of the widely advertised Congoleum, the new process Linoleum floor covering, guaranteed by the manufacturer for wear, will not stretch or buckle, as other cloths 50c value, special 33c

35c FLOOR OIL CLOTH, 29c.
The old reliable Oil Cloth in bright and snappy patterns In this lot we have the No. 1 quality, usually sold at 50c. Special 29c

$1 INLAID LINOLEUM 79c.
Inlaid Linoleum, heavy quality, colors go through to back. Such makes as Cook's Wild's Sloan's. $1.00 value, special 79c

DAY'S WAR NEWS AT A GLANCE

Paris—French and German armies continuing artillery duel. German infantry in Lorraine dispersed by French rifle fire.

Berlin—After ten day battle on 70 mile front east of Niemen Germans again shattered Russian lines. Czar's forces retreating toward Vilna-Lida front.

Washington—United States and Germany will arbitrate question of Germany's liability for deaths of two Americans on liner Arabic.

London—Zeppelin airships made another raid on England last night. No casualties are reported.

Rome—French submarine Papin torpedoed Austrian destroyer in Adriatic.

WINDING THE CLOCK.

Follow This System and You May Get More Accurate Time.

You cannot secure the best services from a good watch or clock unless you know how to wind them so as to cause the least wear and irregularity in their delicate machinery.

A watch should be wound at the same time every day If allowed to run down or even almost do so and then wound up until it will not wind any further it cannot do as perfect work as a watch that is not allowed to run to its full capacity or wound up until it is as tight as it can be made.

If a watch is wound both morning and evening at about the same hour and the key is given only enough turns to wind it a little less than half what it could be wound the watch will run more evenly, wear much longer and keep more accurate time than if it is wound up tight once a day.

A watch spring will last longer if it is wound when there is the least extreme of temperature, and morning and evening are, of course, the best in that respect.

It is more or less dangerous to wind a watch during a heavy electric storm, and it is best to avoid winding while on an electric car.

An eight day clock should be wound twice a week at as regular periods as possible to secure the best results Never allow the clock to run down, and if possible do not wind it until it is tight.

Learn by experience just how many turns of the key it takes to wind the clock to run eight days and then when half of the week is gone wind the clock by giving the key just half as many turns as it would require to wind it all the way. More accurate time will be had and it will avoid placing any of the parts in a strain, which is frequently the cause of good clocks giving out in some particular before they have served half as long as they should.

A little attention to this advice will lengthen the life of any watch or clock and make it a better timepiece.—New York American.

WEST HURLEY.

West Hurley, Sept 13.—Mrs William Reilly and children were in Kingston on Saturday

Milton Beesmer entertained friends from Kingston on Sunday

Mrs. Harold Palen and son, Craig, of Rensselaer, were guests at the home of J H Saxe the past week

A new schedule went into effect on the Ulster and Delaware on Sunday West bound trains leave here at 7 20 a m and 3.08 p m and east bound at 11 20 a. m. and 6 19 p m This service will allow people about two hours in Kingston in which to do their shopping. We understand, however, that plans are under way for auto service which will pass through here at about 8 30 a. m., giving people a chance to get in town earlier and return later in the day The instigators of the latter service deserve the patronage of the public

Mr. and Mrs. H. Van Steenburgh and son, Ward, motored to Prattsville, Gilboa and West Conesville on Sunday.

Mr and Mrs. Eugene Ostrander and son, Harold, and Mrs. Moses Every drove to Kingston on Saturday night.

Patrolman Cosgrove is spending a few days with his family in Poughkeepsie.

J. H. Saxe has sold his farm known as the Schafft place to parties from New York city.

Miss Florence Lockwood spent the week end at Ashokan

Miss Frances Derrig of Brooklyn is the guest of her cousin, Miss Kitty Pieret.

That Mutual Friend.

Bobby—Dad, what is a mutual friend?" Mr. Fogg—"He is generally one who makes it his business to see that you don't miss hearing the nasty things your neighbors say about you." —Stray Stories.

Fish-Rescue Hospital.

Iowa has a fish-rescue hospital to which fish are transferred from the small lakes which dry up in the summer. The building measures 18 by 36 feet and is filled with storage tanks.

FOLKS.

News of Interest to Members of Fraternal Societies.

The following lodges hold regular meetings this evening.

Colonial Rebekah Lodge, No 48, I O O F, in Odd Fellows' Hall, 36 East Strand.

J. R. B Smith Lodge, No 4,473, G U O O F at 103 Cornell street

Franklin Lodge, No 37, Knights of Pythias in Pythian Hall, corner of Wall and John streets.

Maben Camp, No 11 156, Modern Woodmen of America, at 635 Broadway.

Division No 4 Ancient Order of Hibernians, at 15 Hasbrouck avenue

Division No. 5, Ancient Order of Hibernians at 635 Broadway

Marine Engineers' Beneficial Association, No 77, at 15 Hasbrouck avenue.

Kingston Lodge No 970, Loyal Order of Moose at 5 Thomas street

Abraham Lincoln Circle No 193, Protected Home Circle, at 635 Broadway

Rondout Lodge No 343 F and A M, in Masonic Hall, Rondout

Another stag session will be held at the Elks Club on Fair street on Thursday evening There will be refreshments and vaudeville and each member is urged to bring a male friend

The members of Washington Camp No 2, P O S A are urgently requested to attend the meeting on Wednesday evening, when a matter of vital importance will come up for action The members initiated between September 1, 1913, and July 1, 1914, are especially requested to be present The reports of the representatives of the camp who attended the state convention will also be received at this meeting

Find It.

There is always a straight way to everything.—Dickens.

point 2
is "Velvety body—NO GRIT"
—there are six more in
Sterling Gum
The 7-point gum

LEONARD MOORHEAD THOMAS & HIS MOTHER

LITTLE MILLIONAIRES HAVE NAME CHANGED.

(Leonard Moorhead Thomas, Jr., and his mother, Mrs. Leonard Thomas.)

New York, Sept. 9.—On September 15, on an order from Justice Giegerich of the Supreme Court, Leonard May Oelrichs Thomas and Meredith Michael Thomas, the two little sons of Leonard M Thomas, millionaire of New York, Newport and Philadelphia, and Mrs Blanche May Oelrichs Thomas will have their names changed

On that date Leonard May Oelrichs Thomas will become Leonard Moorehead Thomas while Meredith Michael May Thomas will hereafter be known as Robin May Thomas

In his petition for the change in names of his sons Mr Thomas stated that he wanted his eldest son to bear the name Moorehead in honor of his wife's paternal grandmother When Leonard was born in 1911, he was the first child of the couple who were married in 1910 and he wanted to have the boy bear the name of his wife's mother. On April 26 last a second son was born and as he was also given the name "May" there is no reason why Leonard should now bear it He further stated that the name borne by his sons were too cumbersome and he wished them shortened.

Mrs. Thomas is a son of the late George C. Thomas, member banking firm of Drexel and Co., Philadelphia.

Kingston Daily Freeman.

TERMS:

Per Annum in advance.....$5.00
Per Month 42
Ten Cents Per Week.

Entered as Second-class matter at the post-office at Kingston, N. Y.

Published by Freeman Publishing Company, at 3-9 Broadway, Kingston, N. Y. Jay E. Klock, President; Alfred DuFlon, Secretary. Addresses 3-9 Broadway, Kingston, N. Y. Louise M. Klock, Treasurer, 242 Albany Ave., Kingston, N. Y.

Member American Newspaper Publishers' Association.
Member New York Associated Dailies.
Official paper of Kingston City.
Official paper of Ulster County.

Please address all communications and make all money orders and checks payable to Freeman Publishing Company, 3-9 Broadway.

Telephone Calls:
New York Telephone—Main Office, Downtown, 1875, Uptown Office, 892.

KINGSTON, N. Y., SEPT. 13, 1915.

Those poor dear criminals who commit offences in Ulster County are not being treated as well as they deserve, according to inspectors of the State Commission of Prisons. It seems that in the county jail there are only two shower baths. Some of us might think that enough for an institution in which there are never more than fifty inmates, who have nothing to take up their time except eating and bathing, but not so the up-to-date penologists who have a vague idea that it somehow sanctifies a man to be arrested and thrown into jail for cause. A good many of our law-abiding, hard working citizens have no baths at all in their homes, being compelled to use the tub which is even at this advanced day considered good enough for the English nobility. Of course, this is their own fault, since it is easy enough to get arrested. In the city jail the "improvements made are commendable, but the jail is still far from modern," which is simply dreadful. What is the use of breaking the laws if you are not going to be put in a place with all the luxuries known to science? The worst of it is that we shall never be able to bring our jails up to the front of the procession, because it moves too fast for us. No matter how prompt we are, it will always be impossible for the men who pay taxes to keep up with the thoughts of the philanthropists who think over time to study up new ways of spending money.

There is occasion for gratification over the personnel of the Naval Advisory Board of Inventions. Secretary Daniels selected Thomas A. Edison as its head, because he is the one man for the place. Then, with a sagacity foreign to his usual procedure, he called upon the eleven great engineering and scientific societies in the country to nominate two members each, which they did after careful deliberation. With the exception of Hudson Maxim, Peter Cooper Hewitt and Howard E. Coffin, these twenty-two men have never been much advertised, but the societies who selected them are sure that they are just the men for the place. Americans have always led the way in invention, and it is comforting to know that our foremost men in that line are available and authorized to make plans in case we have to defend ourselves against would-be invaders. Incidentally, it may be noted that Henry Ford, who was first mentioned along with Edison, has not been appointed, while two other men interested in automobile designing are on the board. Maybe that is why Henry is going to give a million dollars for the advocacy of peace. Some folks get real mad like that.

It will be good news to thousands of American parents and their children to learn that an entire shipload of Christmas toys from Germany was brought into the port of New York on Friday by the Holland-American steamer Veenbergen from Rotterdam, and the State Department has been informed by Sir Cecil Spring-Rice, the British Ambassador, of the progress of negotiations looking toward the release of similar cargoes of German-made Christmas goods which have been held up in Dutch ports. Germany takes precedence over all other nations in the manufacture of toys and trinkets, principally for the reason that wages in Germany are small and there is an immense population which would otherwise be idle if it were not for the manufacture of toys. Last year there were no Christmas toys landed in the United States from Germany and American toy makers were unable to supply the demand. In the midst of the grim horrors of war, emotional people will see a ray of hope in this apparent effort to provide Christmas joy for innocent children, but practical folk will see in the action of raising the embargo only a desire on the part of Great Britain and her Allies to adjust international commerce which does not conflict with trade in war material by which Germany would be benefited. It is a striking commentary on conditions brought about by war that the erstwhile makers of toys intended to gladden the childish hearts of young Americans should now be engaged in deadly combat by which the homes and lives of thousands of English, French and Russian children will be forever saddened.

It is just a little tiresome to read the constant urging of Democratic newspapers to "stand by the President." How can we do that without knowing what his policies are? Is he going to do anything to revive drooping business? What plans has he to arrest the United States treasury in its rapid movement toward bankruptcy? What about his foreign policies? He has changed his attitude toward Mexico, and at any moment he may alter his stand on German submarine warfare. Nobody seems to have any clear idea what his dangerous Federal Trade Commission is going to do to us. It is pretty hard to stand by a man unless you know the spot he stands on. Anything may be expected of a man who asserted that the Mexicans had a right to murder each other without interference but who refused the Haytians the same inestimable privilege.

HER DREAM.

(By Our Woman Editor.)

There were conflicting interests in the family; wills were often a-clash, money was distressingly close and things were seldom pleasantly serene. And when a matrimonal door opened to one of the daughters she was happy to escape, because she saw looming in the free future a home of her own where she might do exactly as she pleased, with no one to question or to interfere with her plans from morning till night.

So she married.

And then came her awakening. For she learned soon enough on the untried way that the home of her dreams was nothing but a flimsy structure of cards, which quickly came tumbling about her.

Her way was not the only way, not even a legitimate half, and she could no more do as she pleased than in the days under her father's roof; and in her rebellion she opened her heart to an aunt well taught by the lessons of life.

Her disappointment was so supreme and so evident that it would have been funny had its consequences been less serious; and while the aunt felt an impulse to smile, the other half was serious enough. And from the heights of her ripened experience she read a few pages from her own book of life.

She told her that in all this wide world there never yet had been a happy home built upon someone's ambition to have her own way. Yes, there were plenty where that singular notion prevailed, but if she would look long enough she would learn that they did not belong to the happy variety.

Many the persons before her who had fondly believed that once they walked into homes of their own, domestic sailing would be perfectly smooth; but they found that in marriage, as in every relationship in life, they must go on yielding the same as of old.

Then she asked her to think for a moment how life really would run for the rest in the home if she had been able to carry out her dream. For her likes and notions often were at variance with the likes and notions of the rest, and if her ways prevailed all the time, what would happen to them? She must never forget that though some personalities were able to impress themselves and their ways upon the folk around them, by reason or something or other, the effect might be quite the reverse from pleasant.

And—the suggestion was made very mildly—didn't she think it would be well to give up the notion of ever finding a home where she might do exactly as she pleased? For if she found it she might rest assured that something more vital certainly would be missing.

And isn't she right

And wouldn't it be well for more of us to heed her brief little talk?

Because, in many homes, in many lands, are protesting men and women who think that if they only might slip away to some happy place where dispositions were different, demands fewer and conditions altogether changed, they would be the most grateful folk alive. And it may very well be that the trouble is largely with them and that they would find the same difficulties wherever they went until they learned how to take a few unwelcome somethings for granted.

And what a world this would be if all of us were as yielding, as patient and as understanding as we think others should be!

Then—but then there would be no more fighting, at home or abroad.

FRANCES SHAFFER.

WALLKILL.

Wallkill, Sept. 13.—Harry Roberson has been confined to his home the past week by illness.

Miss Lila Monroe, a former teacher in our high school, was a caller in town one day the past week.

Miss Edith Smith, also the Misses Roosa and Lipsett, gave an informal dance on Friday evening in Firemen's Hall.

School reopened on Tuesday last.

Harry Millspaugh and family are visiting in town.

George Geyer has returned to this place after spending a week in Philadelphia.

Druggist Brown has purchased a fine new five passenger Oakland motor car at Renk's agency in this place.

Harry Dunn has taken Mr. Brown's former car.

Jitney service will continue between this place and Walden. Mr. Goeway has secured the services of Levy Janson.

Banker Herbert Hall and family are occupying the house recently vacated by William Titus on Church street.

Miss Mary E. Terwilliger returned this week to her duties as principal of the Pomona school, near Haverstraw.

Clarence Crossly is entertaining his mother for a few weeks at his home in this place.

C. W. Smith spent a few days the past week out of town.

Miss M. E. Tieman of Mount Vernon, who has been spending the summer with Mrs. Millspaugh on Church street, returned to her home on Tuesday last.

George B. Mentz and wife enjoyed a motor trip on Sunday last to Ossining in Clarence Ronk's new Moon car.

Jane Graham of Gardiner is enrolled in the high school for the ensuing year.

Mrs. Townsend Cocks is critically ill at her home in this village.

Tracy Schoonmaker of Burnside spent Friday in town.

Miss Lillian Wilkins of Wallkill and Ernest Rhodes, formerly of Newburgh, wil be united in marriage on Wednesday at the home of the bride.

Mrs. Lawrence Conklin and daughter have returned to their home after spending the summer in Durhamville, N. Y., where Mr. Conklin is employed on the state road.

Mrs. John Esterly attended the funeral services of her sister, Mrs. Caleb Lefevre, on Thursday. Mrs. Lefevre died at her home in Middletown. Interment in New Hurley cemetery.

Boyd DePuy, our popular young painter, sold his household effects at public auction on Wednesday night. Mr. DePuy will join his father in Hackensack, New Jersey, where he will continue his present occupation.

Miss Willa Bloom, daughter of Dr. B. B. Bloom, met with a very painful accident one day the past week by falling down the cellar stairs in her home in this village. Later it was discovered Miss Bloom had broken her arm.

The many friends of Mrs. George Sparks were shocked to hear of her death on Thursday last at her home near Shawangunk Church after only one week's illness. She was active in all religious and social work of the community and she will be missed by a large circle of friends.

On and after October first B. S. Galloway, Warren V. Deyo and some others will put their business on a strictly cash basis.

METTACAHONTS.

Mettacahonts, Sept. 13.—The girls of the G. A. R. Club of this place and Whitfield will give an ice cream party on the school house lawn at Mettacahonts Wednesday evening, September 22, to raise the rest of the money for the room in the Tuberculosis Hospital at Kingston. Everyone is cordially invited to attend and help the girls along to secure the remainder. Ice cream and cake will be for sale.

Mr. Northrop and family, who have been visiting in town, have returned to their home at Staten Island.

Mrs. Jane Osterhoudt has been spending some time with Mr. and Mrs. Hiram Quick at Whitfield.

Miss Flora Osterhoudt has returned to Newburgh, after a pleasant vacation at the home of her grandmother, Mrs. F. Zeaman.

Miss Beulah Terpening is spending some time with her aunt and uncle, Mr. and Mrs. Archie Depuy, and contemplates attending school at this place.

Mrs. Depuy of Accord is doing dressmaking in this place, and while in town was the guest over Friday of Mrs. Ben Burger.

Fred Hendrickson took a day off from work on Thursday to enjoy himself.

Eli Osterhoudt was around on Friday soliciting for the clambake.

TWENTY AND TEN YEARS AGO.

September 12 1895—Miss Sara S. Platt and George A. Hadsell married in Poughkeepsie.

13—Thieves entered Brothers' school building near St. Mary's Church but were frightened away by officer.

Canal boat, Hubert J. Dolson of Rondout damaged by fire at Amsterdam.

September 12, 1905—Nitro Powder Company resumed operations, after being closed for a time.

Alfred DeWitt Van Buren and Joseph H. Vanderlyn admitted to the bar.

Frederick W. Diehl and Catherine W. Mergendahl married.

13—Mrs. Wolf of Jersey City attempted suicide at Bauer's Hotel.

Richard Ford and Bessie Sheehan married.

Named for American.

One of the most important streets in London, Downing street, was named for a native American.

point 3 is "Crumble-proof" —there are six more in Sterling Gum The 7-point gum

1915

FALL STYLES

Suits and Overcoats

S. COHEN'S SONS

KINGSTON, N. Y.

Tickets for the F. J. Raymond Lectures on "Making Good in Business" ---Sept. 14th and 23rd, for sale at this store.

ON ACCOUNT OF SATURDAY, SEPTEMBER 18th, BEING A HOLIDAY, OUR STORE WILL REMAIN CLOSED UNTIL 5:30 P. M..

S. COHEN'S SONS.

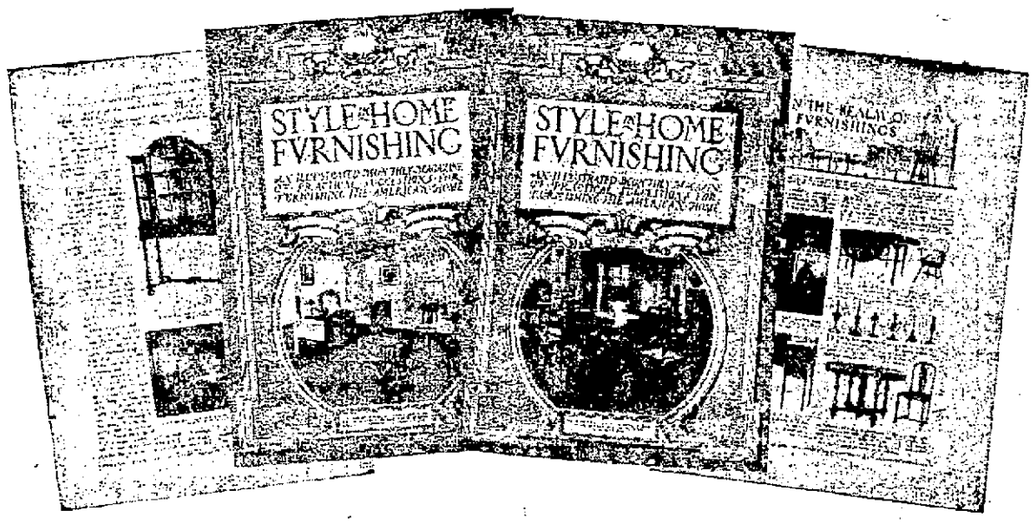

A Monthly Magazine of Good Suggestions for Your Home

Style in furniture and decoration is a subject that is continually demanding more and more of the housewife's serious attention. To assist in solving the problems that present themselves in every good home, we are now publishing a handsomely illustrated magazine for the women of this city. Each issue contains a timely article by some prominent decorator, a full page plate of an attractive room, and a large number of helpful illustrated suggestions.

Furniture of Distinction

Subscription is free, if you will request that your name be placed on our list.

THE HOUSE OF QUALITY STOCK-CORDTS INC. KINGSTON, N.Y.

Rugs and Carpets of Merit

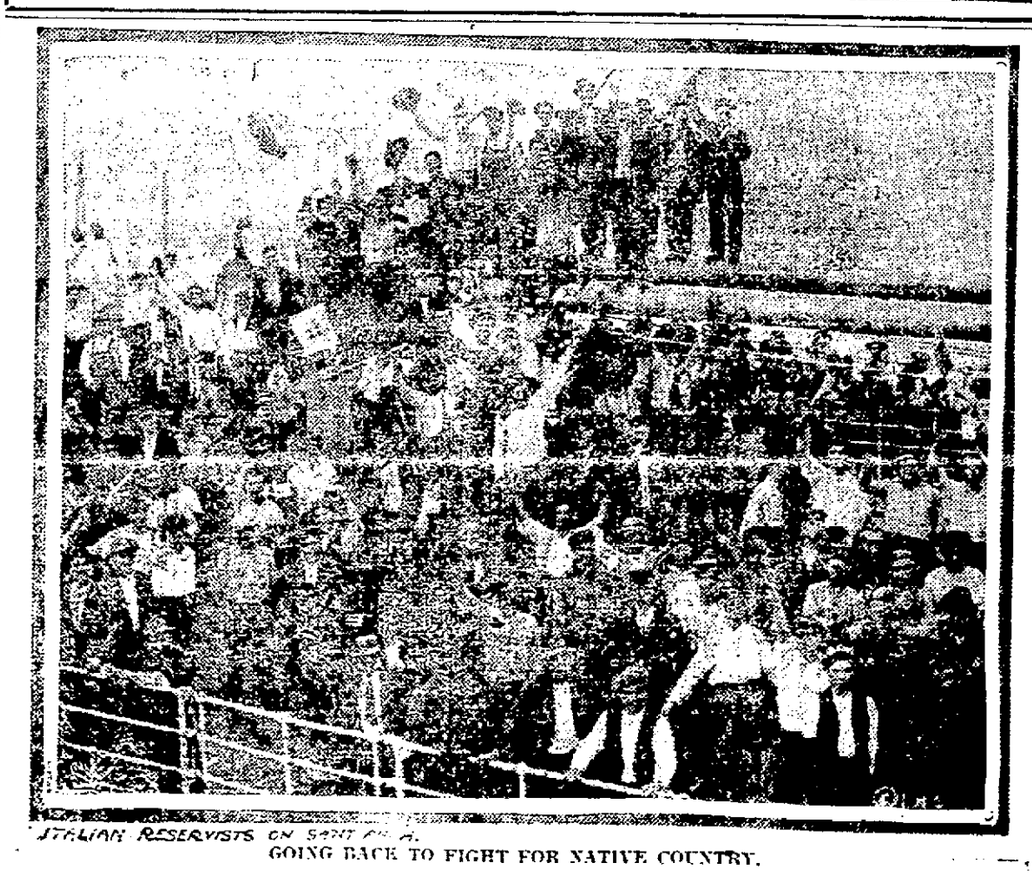

ITALIAN RESERVISTS ON SANTA ANNA.

GOING BACK TO FIGHT FOR NATIVE COUNTRY.

On the after deck of the Italian liner Santa Anna, leaving New York with more than 300 Italian reservists bound for the mother country to engage in the war. As the ship moved off from her pier, the reservists crowded the decks, singing patriotic songs and waving Italian flags.

Submarines.

It is almost impossible to fix the precise date of the origin of the idea of the submarine boat. It is hundreds of years old, to say the least. The practical submarine is, of course, quite modern, dating back not more than fifteen or twenty years.

To Get Rid of Rats.

A good way to get rid of rats is to collect some thin chips, pieces of shingles, or tin, and pour over them enough molasses to cover them. Sprinkle dry lye over the chips and place them in every rat hole you can find. The rats will soon move out.

Delicate Possibility.

"Are you in favor of government ownership?" "Sometimes I am," replied the cautious citizen, "although I'd hate to be in a position where I could express my opinion of the way a railroad was run, without seeming disrespectful to my country."

Time Table of Ferryboat Transport

Leaves Kingston—6:30, 7:40, 9:00, 9:50, 10:30, 11:30 a. m.; 12:15, 12:50, 1:30, 2:40, 3:20, 4:00, 4:40, 5:35, 6:20, 6:50 p. m.

Leaves Rhinecliff—7:15, 8:10, 9:30, 10:10, 11:15 a. m.; 12:00 m.; 12:30, 1:05, 2:15, 3:00, 3:40, 4:25, 5:10, 6:05, 6:38, 7:05 p. m.

THE ULSTER & DELAWARE RAILROAD

TIME TABLE IN EFFECT SEPT. 12, 1915.

Trains are due to leave this city as follows:

Rondout Sta., *6:25 a. m., †2:13 p. m.

Union Sta., *7:00 a. m., †2:40 p. m.

Trains are due to arrive as follows:

Union Sta., †11:35 a. m., s5:30, †7:25 p. m.

Rondout Sta., †11:55 a. m., s5:45, †7:45 p. m.

* Daily. † Daily except Sunday. s Sunday only.

N. A. SIMS, General Passenger Agent.

RELIABLE TAXI COMP'Y

To and From All Trains.
Day and Night Service.
Touring Cars to Rent.
CHARLES BULEY, Prop.
'Phone 1750. 16 Oak Street

CENTRAL HUDSON STEAMBOAT CO.

South Bound For New York.
Week days except Saturday at 5 p. m. SATURDAYS at 11 a. m. Sundays 6 p. m.

North Bound For Kingston.
From Pier 24 Franklin street, Week Days except Saturdays at 4 p. m. West 129th street 4:30 p. m. Saturdays at 1 p. m. West 129th street 1:30 p. m.

Newburgh, Albany and Troy Line.
North Bound at 10:30 a. m.
South Bound at 2:15 p. m.
J. F. STEED, Agent.
Tel. 156.

Go to Joe's TO HAVE YOUR OLD HATS CLEANED
Straw and Panama Hats Cleaned and Blocked. Also Ladies' and Gents' Shoe Shining Parlor.
Open Sunday from 6:30 to 12 noon.
IOE ERENA, 588 Broadway Near Cedar St.

It's So Easy
to make your home bright and cheerful. Have your old silver replated, your chandeliers refinished and see what a difference it makes. We do all kinds of plating. Have the metal parts of your auto nickel plated and save labor.
THE W. G. BROWNE MFG. CO., Foxhall avenue and Stephan st. KINGSTON, N. Y.

HUDSON RIVER DAY LINE
Magnificent steamers "Washington Irving," "Hendrick Hudson," "Robert Fulton," and "Albany,"
Daily Except Sunday
Down steamer leaves Kingston Point, 12.25 P.M. Returning, leaves New York, Desbrosses St., 8.40 A.M. West 42nd St., 9.00 A.M. West 129th St., 9.20 A.M., arriving at Kingston Point, 2.10 P.M.
Music Restaurant
Morning Boat for New York
Daily Except Sunday
Leaves Kingston, (Rondout) 7.00 A.M. Returning, leaves Desbrosses St., 1.45 P.M., West 42nd St., 2.00 P.M., West 129th St., 2.20 P.M., arriving at Kingston, (Rondout) 7.45 P.M.

W. H. CONNELLY, M. D.,
Physician, Surgeon and Specialist.
Eye, Ear, Nose and Throat.
FAIR ST. KINGSTON, N. Y.
Office Hours—9:30 a. m. until 12 m.
Both Telephones.

HOTEL WOODWARD New York
BROADWAY & 55TH ST.
Combines every convenience and home comfort and commends itself to people of refinement wishing to be within easy reach of the railroad stations, social, shopping and dramatic centres. From Pennsylvania Station take Seventh Avenue cars, and get off at 55th Street; walk twenty steps west. From Grand Central Terminal take Broadway cars, and get off at the door.
RATES
Without bath, from $1.00
With bath, from $2 single
With bath, from $3 double
T. D. GREEN, Pres. L. H. BINGHAM, Manager.

NOTICE TO CREDITORS.—In pursuance of an order of Hon. Walter N. Gill, Surrogate of Ulster County, notice is hereby given, according to law, to all persons having claims against Philip B. Collier, late of the City of Kingston, County of Ulster, deceased, testate, to present the same with the vouchers in support thereof, to the undersigned, Benjamin B. Tallmadge and Virgil B. Van Wagonen, the Executors of the estate of said deceased, at the office of V. B. Van Wagonen, 32 Main St., Kingston, in the said County of Ulster, New York, on or before the 1st day of February, 1916.

Dated July 26, 1915.

BENJAMIN B. TALLMADGE.
Virgil B. Van Wagonen, as Executor of the will of Philip B. Collier, deceased.

NOTICE TO CREDITORS.—In pursuance of an order of Hon. Walter N. Gill, surrogate of Ulster county, notice is hereby given, according to law, to all persons having claims against Marie Louise Gano Taylor, late of the town of Woodstock, county of Ulster, deceased, testate, to present the same with the vouchers in support thereof, to the undersigned, Daniel E. Taylor, administrator with the will annexed of the estate of said deceased, at the office of Philip Elting, No. 280 Wall street, Kingston, N. Y., on or before the first day of November, 1915.

Dated, April 10th, 1915.

DANIEL E. TAYLOR,
Administrator with the will annexed.

Philip Elting, Attorney, No. 280 Wall street, Kingston, N. Y.

DAILY 2:30 7:15 and 9:00

Kingston OPERA HOUSE

10 CENTS

PARAMOUNT PICTURES THEATRE MUSIC

—FOR—

PARAMOUNT PEOPLE

WHERE YOU ALWAYS SEE THE BEST PICTURES FIRST

PARAMOUNT PEOPLE

BOSWORTH, Inc.

Presents

MAUA ALLEN

—IN—

"The Rugmaker's Daughter"

A World Famous Dancer is Seen For the First Time in Pictures.

Today Only

TUESDAY NIGHT ONLY, SEPT. 14

Prices: 50c, 75c, $1.00, $1.50

SEATS NOW ON SALE

WEDNESDAY NIGHT, SEPT 15

Prices—50c, 75c, $1.00, $1.50. Seat Sale Today.

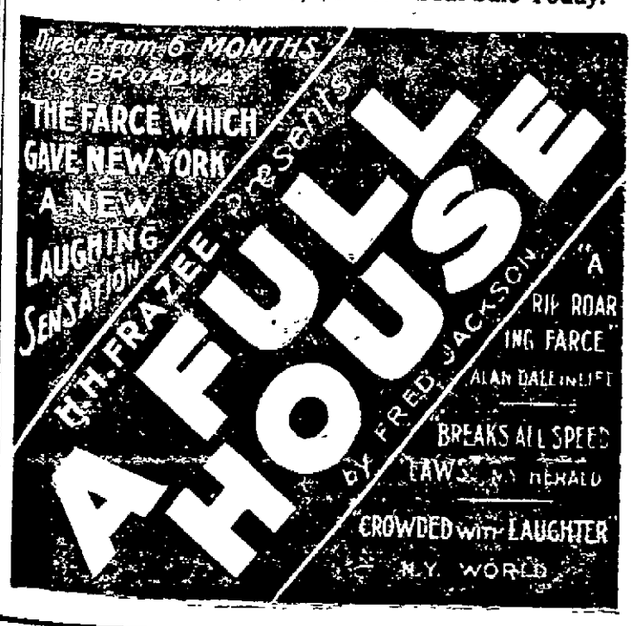

When the Time Will Come.

Man With Paper—"Here's a preacher in Syracuse, New York, declares that the time will come when there will be no liars in the world." Pessimist—"Well, the world is due to end sometime."—Canadian Courier.

Cheap Paint

There are 1,000 "cheap" paints and a dozen really cheap ones. That double word "cheap" is the cause of wasting more money than good paint costs, two or three times over.

Cheap paint is good paint; there is no other; no other is cheap. The two words sound alike but their meanings are opposite. "Cheap" costs double. Cheap is dear.

M. H. HERZOG.
—Advertisement.

Old Age.

"Old age," said John Burroughs, the great naturalist, "is not so much a bugaboo after all. He is, in many ways, better to live with than youth, because he leaves you more at your ease; you are in the calmer waters; the fret and fever of life have greatly abated. Old age brings the philosophical mind; he brings a deeper, wider outlook upon life; he brings more tolerance and charity and good will. I did not squander my youth in excesses, and hence I am not bankrupt in my old age."

For the Teeth.

To prevent tartar forming on the teeth dip an orangewood stick in clear lemon juice and rub it all over the teeth and close up to the gums four or five times a week. Once or twice a day rub the gums with glycerin.

MATTERS BEFORE THE SURROGATE

The will of Albert A. Thomas of Saugerties has been proved and admitted to probate in surrogate's court. The value of the estate is $100 real and over $5,000 personal property. B. L. Davis attorney. The will is dated November 23, 1912, and witnessed by Charles Davis and B. L. Davis and directs that after all just debts are paid that the 18 shares of capital stock of the National Park Bank of New York city be paid to his son, Albert E. Thomas, of Flushing, L. I. By the terms of the will $2,000 is left in trust to his wife, Anna V. G. Thomas, the income to be paid to his sister, Harriet E. Lucas, of Fall River, Mass., during her lifetime in monthly installments as far as possible and at her death the principal of the trust fund is left to his wife, Anna V. G. Thomas. All the remainder of the estate is also left to his wife who is appointed trustee of the trust fund created and also executrix of the estate.

The will of Jane Osterhoudt of the town of Rochester was proved and admited to probate. The value of the estate is $500 and is left to John C. Osterhoudt. V. B. Van Wagonen attorney.

The will of Ezra Carnright of Saugerties was also proved and admitted to probate. The value of the estate does not exceed $3,000 real and $1,000 personal property. The contents of the will have been heretofore published. B. L. Davis attorney.

In the estate of Orlando N. Perry of the town of Olive a judicial settlement was had of the acrounts of the executor and a decree granted. Maurice Eltinge attorney and Daniel B Deyo appointed special guardian.

Warrants For Dog Owners.

The police give notice that action is about to be taken against dog owners who are delinquent in paying the dog license fees. This week the police will begin to scour the city to cause the arrest of everyone harboring a dog who has failed to take out a license. The number of licenses issued, while large, is not what it ought to be compared with former years. In case delinquents fail to show up warrants will be asked from the recorder.

Leased Ferry Store.

Mrs. William Baker and Mrs. A. Raichle of Hasbrouck avenpe have leased the store at the Sleightsburgh ferry on Ferry street and will open it in a few days with a new line of fruits, candies, etc.

Lyons' Chief Industry.

The ancient city of Lyons, the third city in France, with a population of 500,000, vies with Milan in importance in the world's silk industry. No fewer than 40,000 people—men, women and children—are employed in the factories.

FAMILY FOOD.

Crisp, Toothsome, and Requires No Cooking.

A little boy down in N. C. asked his mother to write an account of how Grape-Nuts food had helped their family.

She says Grape-Nuts was first brought to her attention where she visited.

"While I was there I used the food regularly. I gained weight and felt so well that when I returned home I began using Grape-Nuts in the family regularly.

"My little 18-months-old baby shortly after being weaned was very ill while teething. She was sick nine weeks and we tried everything. She became so emaciated that it was painful to handle her and we thought we were going to lose her. One day a happy thought urged me to try Grape-Nuts soaked in a little warm milk.

"Well, it worked like a charm and she began taking it regularly and improvement set in at once. She grew well and round and fat as fast as possible on Grape-Nuts.

"Sometime ago several of the family were stricken with La Grippe at the same time, and during the worst stages they could not relish anything in the shape of food but Grape-Nuts and oranges, everything else was nauseating.

"We all appreciate what your famous food has done for our family."

"There's a Reason."

Name given by Postum Co., Battle Creek, Mich

Ever read the above letter? A new one appears from time to time. They are genuine, true, and full of human interest.

point 4

is "Sterling purity"

—there are six more in

Sterling Gum

The 7-point gum

SAUGERTIES.

Saugerties, Sept. 13.—Oscar Erhler of Barclay Heights was suddenly stricken with appendicitis on Saturday morning. Dr. Krom was summoned and upon an examination advised that he be taken to a hospital at once. He was taken to the Wauna Sanitarium, Kingston, where an operation was performed by Dr. Frederick Snyder. Dr. Krom assisted with the operation.

Prof. Martin's orchestra has been engaged to furnish the music for the cabaret at the Glenerie Falls Hotel for the balance of the season.

Alfred DuBois of West Bridge street, who is employed at Knight's market on the South Side, is suffering with blood poisoning. Dr. Krom is the attending physician.

Father A. J. Kenny, a former pastor of St. Mary's Church, was in town, calling on friends, the past week.

The Irving Elting property, situated on the corner of Main street and Washington avenue, has been purchased by Mrs. Helena Koch of Partition street. The sale was made through the H. D. Abeel real estate agency.

Mr. and Mrs. Charles Abeel of Poughkeepsie spent the week end with their son, Clifford, on Partition street.

Masonic Lodge will resume their regular meetings Wednesday evening, September 15, in Brede block on Partition street.

Dr. and Mrs. F. D. Wygant of Ulster avenue leave this week for an automobile trip up the state. They will visit the Masonic Home at Utica, and also attend the New York state fair at Syracuse

Emanuel Chapter, No. 517, O. E. S., will resume their meetings on Tuesday evening, September 14.

The steamer Ida on her down trip Friday evening carried 1,900 barrels of apples and pears.

Mrs. Thomas L. Cole of Barclay Heights is visiting in Catskill.

Everett Martin, Frank Keim, Spencer Davis and Arthur Lamb spent the past week at Lake George.

George DuBois, of this village sang in an exceptional fine manner "Calvary" as the offertory in Trinity Episcopal Church Sunday morning.

Howard Ricketson has tendered his resignation as police officer in the village of Saugerties. Mr. Ricketson will remain on duty until an appointment is made.

The Colonel's Fife, Drum and Bugle Corps will give a minstrel performance at Rhinebeck on Friday evening of this week. The steamer Livingston will run an excursion for the benefit of those who wish to attend from here.

John Gippert and George Wickham, both of this village, were taken into custody Saturday night by Officer Kistner for being drunk and disorderly on Main street. They were lodged in jail over night and Sunday arraigned before Justice of the Peace William Chidester. They were both discharged on their promise to behave in the future.

George Butler has severed his connection with the Van Buskirk garage.

The Brookside Pidgeon Lofts shipped 12 fine specimens of Carneaux birds to the state fair at Syracuse on Saturday. The birds recently won won four blue ribbons at Ellenville, and two first prizes and two second prizes at Chatham, Columbia county. At the Chatham fair only four pairs were exhibited and they received first and second in each class entered.

Frank Kane and Edward Jernegan, of the Post force, are home after an extended visit at Whitehall, N. Y.

Village Clerk Charles Vedder is having hard wood floors placed in his residence on West Bridge street.

John G. Palmer of Ulster avenue is spending his vacation in New York and vicinity.

Mr. and Mrs Frank Kelly of New York city have returned home after a visit with Miss Lucy Connelly on Market street

Mrs Frank Canet and son, Clifford, who have been visiting with her mother on Partition street the past week, have returned to their home in Brooklyn.

Mr. and Mrs. Chester Perrine of Yonkers and Mr. and Mrs. Sidney A White of Kingston were in town on Saturday attending the funeral of the late George E. Carnwright

Manager DeNyce, of the Maxwell opera house, has returned from a business trip to New York city. While in New York he booked two of Gus Hill's big productions, "Mutt and Jeff in College" and the "Bringing up of Father." These attractions will be staged at the Maxwell next month.

George Knight and wife of New York city spent the week end with relatives in town.

Miss Ann Phelps of Washington avenue, a graduate of Saugerties high school, 1915, leaves Tuesday to enter Vassar College.

Miss Grace Keator of New York and Miss Jessie Merchant of Little Falls spent the past week as guests of Mr. and Mrs. Charles Clum on Barclay Heights.

Miss Daisy Whitaker of Springfield, Mass., is visiting her parents on East Bridge street.

The Saugerties Ministerial Association will hold its annual outing in Glasco on the Methodist Church grounds this afternoon and evening. Rev. J. D. Brehaut and Rev. J. H. Jones will deliver addresses this evening.

The chain circle of the Congregational Church will meet at Mrs Frank Hommel's, Finger street, tonight.

Miss Helen Snyder, daughter of County Treasurer and Mrs. John A. Snyder, leaves this week for Saratoga, where she will study in the Skidmore School of Art.

C. E. Hamlin Co., No. 53, Uniform Rank, K. of P., will hold a dance in Columbus Hall on the evening of November 10.

Power of Music.

Music washes away from the soul the dust of everyday life—Auerbach.

Advance Showing and Demonstration of

REDFERN CORSETS

BY SPECIAL ARRANGEMENT

Miss McGoff

An Associate Designer of Redfern Corsets, will be present at our store

Commencing Today, September 13, to Saturday, September 18.

We shall be pleased to have you discuss your corset problem with Miss McGoff, and take advantage of her exceptional corset knowledge and experience.

Personal fittings can be arranged by mail or telephone.

Redfern Corsets from $3.00 to $15.00

VAN WAGENEN'S

Kingston's Foremost Corset Store!

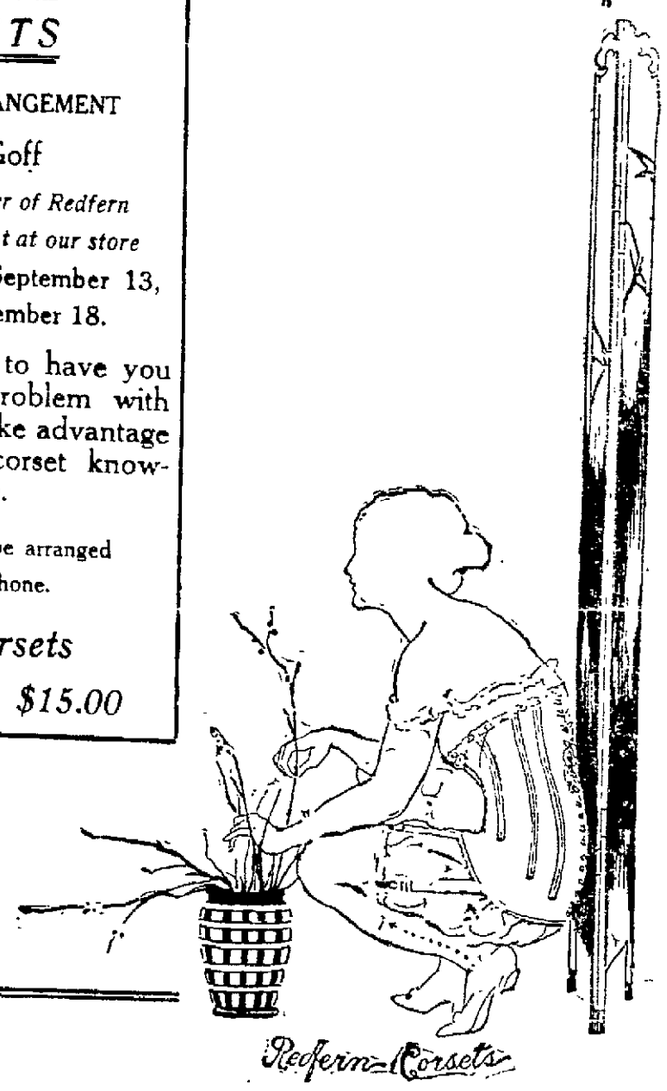

ELLENVILLE.

Ellenville, Sept. 13.—The Rev. George H Smith of Pine Plains delivered the sermon at the M. E. Church Sunday evening and the three sons of Mr. Smith, with a college friend, rendered a fine quartet much to the pleasure of all attending.

The Epworth League held its service in the lecture room Sunday evening at 6:45 and was in charge of the pastor, the Rev W H Moser. A very interesting meeting was held.

A special village election will be held at Firemen's Hall on Tuesday from 12 o'clock noon to 4 o'clock for the purpose of voting on a proposition to raise by taxes the sum of five thousand dollars for the purpose of grading streets, regulating water courses and protecting the property within the village from floods, freshets and high water.

The school district, No 29, taxes are due and payable at the Ellenville Savings Bank from September 13 to October 12, at one percent. Guy L. Gould collector.

There were no services at the Lutheran Church on Sunday. The J. P. L. A. of this church will meet with Miss Naomi Kelb on Chapel street Tuesday evening

The Dorcas Society will resume work this week and the members are invited to meet with Mrs. James S. VerNooy at her home on Market street Thursday afternoon.

The September meeting of the Ladies' Aid Society of the Reformed Church will be held at the home of Mrs. Nelson Terwilliger, "Hartshorn Place," on Thursday afternoon.

The Rev. John Wickham of the New York Apostolate, who has been holding mission services at St. Mary's Church the past week, will continue the mission at St. Mark's Church at Mountain Dale this week and the following week again at St. Mary's Church in Ellenville.

Mr. and Mrs. W. F. Loring are entertaining their daughter and family of Monroe at their home on Circle avenue.

Miss Sadie M. Porter of Kingston spent Sunday with her parents, Mr. and Mrs. A. V. Porter.

The Hon. Thomas E Benedict has been spending some days at Saratoga.

Jack Asmus and family of Brooklyn have been visiting Mrs. Asmus's mother, Mrs. Love, at the West End.

Mrs. Alex. Weiss has resigned her position as saleslady in the ladies' department at the Silverman store.

Mr. and Mrs Thomas Brookfield and son of Walden spent Sunday with Ellenville friends.

Charles Goldsmith has begun work on a new house for Isaac Barnhart on East Center street.

The Ellenville schools opened last week and in the grades the registration was normal; the high school larger than usual, and seventeen registered in the training class.

Mr. and Mrs. Louis Goldberg have been spending several days at Cooley, in Sullivan county.

Earl Misner of Livingston Manor is on a visit with Ellenville relatives and friends.

Miss Helen Gaskell, a graduate of the Potsdam College of Music, will have charge of the department of music in the Ellenville schools the coming year.

Miss Edith Gaskell returns to her school at Irvington, New Jersey, and Miss Ethel TerBush to her school at Sea Cliff, Long Island.

Miss Rosa Freer of Yankee Place returns to New Paltz to continue her studies at the normal, and Miss Pearl Clyne to Plattsburgh, New York, and Miss May Peaker to the Syracuse University.

Fred Craft and wife now occupy an apartment in the house of Mrs. John Richmond on Cape avenue.

Norman Young has bought a house and lot on Edwards Place, which he and family will occupy later.

Isaac Jeliff of Hasbrouck, a member of Ward Post, G. A. R., of Ellenville, expects to attend the national encampment at Washington, D. C., this month. Mrs. Jeliff expects to accompany her husband.

ACCORD.

Accord, Sept. 13.—Mrs. H. L. Devoe is visiting friends in Brooklyn, N. Y.

S. J. Haines of St. Remy was in town Thursday.

Miss M. Kearney of Kingston is spending some time with Mr. and Mrs. James Lounsbery.

Several of the young people, who are attending Ellenville high school are making the trip with J. D. Sahler's automobile.

Miss Flora Osterhoudt is employed at the "Villa."

Miss Mary Rose of Granite is employed at Devoe's.

Frank Schoonmaker has been obliged to give up his position in Massachusetts on account of poor health.

Masters Earnest and Arnold Smith are visiting their grandparents at St. Josen.

H. E. Schoonmaker is having his buildings repaired.

R. F. D. Carrier P. Gazlay is on his vacation. Substitute Earl is on the job.

The harvest weather that we are now having is about two months late

Charles Heidrick of Weehawken, N. J., was in town Saturday.

The funeral of Scott Schoonmaker who was killed by falling from a telegraph pole at Niagara Falls, was held at the home of his mother, Mrs. Libbie Schoonmaker Saturday morning. Interment in the local cemetery. Funeral was private.

George Geam and family of Newburgh are spending some time with Mrs. Isaac Moule.

DuBois Baird is now working for the state.

Richard Barringer of Kingston called on friends in this place Saturday.

Every effort is being made to make the clambake on the Reformed Church grounds on Saturday, September 15 the best one yet.

Mr. and Mrs. Barrett of High Falls were entertained by Mr. and Mrs. Ira Davenport, Saturday.

Cossack "Adventurers."

The word "Cossack," itself, is a derivative from the Turkish prototype of "adventurer," which is a typical word for the description of these roving horseriders. The Cossack population of Russia amounts to roughly 2,500,000 men and women, and they collectively own some 140,000,000 acres of Russian territory.

Valuable Fruit.

Grapes are a wholesome and delightful food. They are in the class of demulcents and are highly beneficial to those suffering from various illnesses. Apples are correctives, and are very useful in overcoming nausea from seasickness and other causes. They are also very cooling as stomach sedatives.

MISS ALEXA STIRLING.

SEVENTEEN YEAR OLD GIRL SENSATION OF WOMEN'S GOLF TOURNAMENT.

Miss Alexa Stirling.

Chicago, Sept. 13.—Miss Alexa Stirling, the seventeen year old southern woman golf champion, is proving to be the sensation in the national woman's tournament here. Miss Stirling has been playing remarkable golf, winning her way into the finals by defeating Miss Marjorie Edwards, one of the best women golfers in the country. Miss Stirling who lives in Atlanta, met Mrs. C. H Vanderbeck, of Philadelphia, in the semi-finals.

New Source of Narcotic.

Marihuana, a narcotic derived from a Mexican hemp, is stronger than opium and corresponds to the hasheesh of the far East. A horticulturist found the plants in large numbers growing in a San Antonio, Tex., corral.

TO THE STOCKHOLDERS OF GENERAL ORE CONCENTRATING CO., INC.

Notice is hereby given that the election of directors for the General Ore Concentrating Co., Inc., not having been held on the day designated in the By-Laws, and the directors not having within one month thereafter called a special election, a meeting of the stockholders of said corporation for the purpose of electing directors thereof will be held at the office of the said corporation, at Kerhonkson, Ulster County, New York, on the 27th day of September, 1915, at 10 o'clock in the forenoon.

Dated, September 11th, 1915.

LEONARD D. BALDWIN
Stockholder of Said Corporation.

THE LEADING BUSINESS DAILY OF AMERICA

The Journal of Commerce
NEW YORK

It is on the desk of practically every prominent Business man in the principal cities of the country.

It is a Financial authority and takes the lead among American dailies in Wholesale Dry Goods, Insurance, Drugs, Groceries, Cotton and Shipping.

Its market reports are noted for their accuracy and completeness, while its editorial page is one of the ablest in the United States.

It costs only twelve dollars a year. The business information it contains will frequently save you that amount—and more—in a day.

The Journal of Commerce
AND COMMERCIAL BULLETIN
63 BROADWAY, NEW YORK

TUESDAY'S BARGAINS

Mohican Special Blend COFFEE lb. tin 35c

THE MOHICAN COMPANY
296 WALL ST., NEAR JOHN.

September Harvest Sale NOW ON
Get Our Circular for Prices

Shoulders All Day Tuesday Sugar Cured smoked. The best. The shoulder with the delicious flavor--No higher prices. 9c

Boneless Bacon	Round Steak	Pork Chops	Pork Sausage
lb. 15c	lb. 18c	lb. 18c	lb. 18c

Butter The Mohican Creamery The Finest Made 29c lb.

Fresh Eggs	Best Lard	Whole Milk Cheese	Pompeian Olive Oil
doz. 29c	lb. 10c	lb. 18c	pt. can 40c

BIG GROCERY SPECIALS ! !

Royal Seal Beets, tin...10c	Tuna Fish, tin.....10c
Sunbeam Asparagus, tin 23c	Premier Salad Dressing, bot 10c
Mohican Pure Jam....23c	Jello; all flavors, 3 pkgs 25c
Red Alaska Salmon....15c	Libby Corned Beef, tin 45c

Royal or Cleveland's Baking Powder, lb. tin.....39c

PEACHES Buy now for canning, tall 14 qt. basket..... 55c

First of the season--- Solid Meat Oysters, qt. 40c

5c ORDER DELIVERED 5c

★ STAR ★

TONIGHT—The Biggest Comedy that was ever shown upon a screen,

"Mr. Flirt in Wrong"

A two reel feature that has made thousands laugh. See the Zoo Bears, Liquor Jugglers and Bathing Girls. A laugh, a scream. This picture was taken along the beach at Asbury Park and has only been shown for the past week. We are the first showers outside of New York city.

WEDNESDAY

The big 4-reel Feature Photo, the brilliant English Comedian, LAWRENCE DORSAY, with ROSEMARY THEBY

and a strong supporting cast, in

"The Earl of Pawtucket"

Funniest of all Broadway Comedy Successes.

Have you visited the Star yet? Have you seen how neat and tidy it is kept? If not, why don't you? We are here to please the most fastidious. Our theater is the most sanitary and up-to-date house along the Hudson valley. Our watchword, "Cleanliness and good pictures."

Matinee Daily 3:00 P. M. - 5c
Evenings 7:30 and 9:00--Entire House, 10c

WANT "ADS" INSERTED AT THE SMALL COST OF CENT-A-WORD.

GREATEST SLOW BALL

Wise Men of Baseball Never Agreed on Old Question.

Hard Hitters Watched for Clark Griffith's Teaser, but Never Seemed Ready for It—Peculiarities of Other Men.

A baseball fan has asked, to decide an argument, for the name of the pitcher who, in all baseball history, had the greatest slow ball.

That question has been put to the wise men of baseball many times, and they have never agreed. Old Hoss Radbourne, Clark Griffith, Hank O'Day, Virgil Garvin, Christy Mathewson, Otis Crandall, Russ Ford, Fred Falkenberg and Eddie Summers have been named.

Summers, with Detroit in 1907, and part of 1908, had a wonderful slow ball. It was his "knuckler." After a time gripping the ball tore his finger nails to the roots, and he lost the grip that made him a winner.

There are four good present-day slow-ball hurlers—Russ Ford, with his "soap-bubble" ball; Falkenberg, with his "reverse emery;" Mathewson, with his "fadeaway," and Crandall, with his "snake curve."

Crandall went to the majors at an age when most pitchers are nearly all in and his arm was none too strong. He was a wonder for a few innings, and McGraw used him to finish games for faltering fast-ball pitchers.

Batters say Crandall's slow ball floats up as big as a balloon, but when hit won't go anywhere. The trouble is, watchful batters can tell when the ball is coming, for Crandall has to

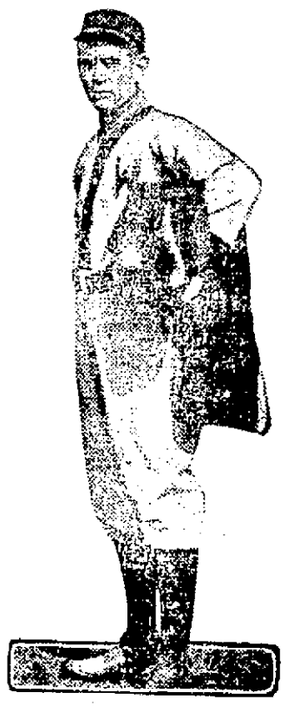

Clark Griffith.

expose his peculiar grip of the ball when preparing for delivery.

Ford mixes his slow ball with speed and the "spitter."

Falkenberg says he copied his slow one from Virgil Garvin when both were with Pittsburgh. Falky grips the ball far back in the palm of his hand, holding it between the butt of his thumb and the palm and releasing the pill without friction, so it hardly revolves as it sails to the plate.

Matty's fadeaway breaks in on top of the bats of right-hand batters so even if they hit it they cannot send it far.

Batters always watched for Clark Griffith's slow one, but they never seemed ready for it. Griff had an uncanny knack of pitching just what the batter did not want.

Feds Sure of Compton.

The officials of the St. Louis Federal league club are quoted as saying that despite Pete Compton's sale to the Boston Braves he will be with the Sloufeds next year. They apparently are quite confident that the reserve clause in the contract he signed with Kansas City and which is transferred to Boston can be broken, but that has yet to be proved.

QUERY OF AN IDAHO MAN

A sports writer took a friend from Idaho out to the game at the Polo Grounds.

"That," said the sports writer, pointing to the Detroit outfield, "is the greatest outfield in baseball."

Veach muffed a fly. Cobb made a weak throw trying to cut off a run. Crawford misjudged a single, making it a triple.

"You'll see some great base-running today," the sports writer said later. "Cobb and Maisel in the same game. Great stuff. Both clubs are good on the sacks."

A little later the Yank base runners threw the game away by bonehead base-running.

The game over, the man from Idaho turned to the baseball writer and said:

"Do you think you'll like writing baseball, when you get accustomed to it?"

Keen Feminine Eye.

Not merely do the women seem to relish housekeeping, but they claim they can see a difference in the appearance of the rooms after the furniture is all put back.—South Bend News-Times.

PRESIDENT WILSON PITCHING OUT BALL

WILSON FORGETS CARE OF STATE AT BALL GAME.

Washington, Sept. 11.—President Wilson opened a game of amateur baseball the other day, and many members of his cabinet were there to see him pitch the ball into the diamond. The game was arranged between employes of the local office of the Southern Railway Company and the St. Theresa Church team to raise funds for entertaining the G. A. R. veterans during their encampment here at the end of the month. The president sat through the entire game, and in spite of the intense heat, looked cool and comfortable in a blue coat and white trousers.

Astonished Hiram.

"Jist listen, Hiram Tallgrass, to this here piece in the paper, will ye?" excitedly exclaimed Ma Tallgrass. "It says as how old Deacon Medder's boy, Jim, what went ter the city few years ago, has jist got tew thousand dollars for a new serial!" "By heck!" answered Hiram. "I knowed Jim wuz buyin' up second-hand mattresses when he fust went ter the city, but I'll be hanged if I ever thought he wuz doin' it ter make breakfas' food outen them!"—Judge.

Inconsistency.

Mrs. Bacon—He's a very inconsistent man.

Mrs. Egbert—Indeed?

"Yes. When he [illegible] boy of being left handed, and he could only punish the little fellow with his left hand."—Yonkers Statesman.

A Great Effort.

"Quiet, children, quiet!" says the German mother in Fliegende Blatter. "Father is tired to death. He wrote a letter today that will go so very far—all the way to America."

Take Along a Hammer.

She—Have you been up to break bread with the new bride and groom yet? He—No! I'm not feeling very strong.—Boston Transcript.

The virtue of prosperity is temperance. The virtue of adversity is fortitude.

Verbal Economy.

Little Johnny's mother asked him the other day how he liked some new play-fellows, whose family had lately settled in the village. "They play all right, mummy; but they use awful naughty swear-words sometimes." "Oh, Johnny!" "You needn't mind, mummy. I don't use swear-words back. I only say to them 'Ditto!'"—Stray Stories.

point 7

is "From a daylight factory"
—there are six more in
Sterling Gum
The 7-point gum

$20 IS ALL!

Yes, Sir, just two fives and a ten is all that stands between you and one of these brand new Fall and Winter Kuppenheimer suits.

If there were any possibilities of your making a mistake, it might be well to hold back longer. But these new suit and overcoat styles and fabrics have been tailored by

The House of Kuppenheimer

What more could you ask in seeking for style, fit and service?

Come in today, tomorrow or any day soon. We'll guarantee you will become as enthusiastic over these new Fall styles as we are.

Twenty to thirty dollars is the range in price.

H. Marblestones

FOR

KUPPENHEIMER
FALL SUITS AND OVERCOATS

Corner Wall, North Front and Fair Sts., Kingston

ITALIAN FIELD HOSPITAL AT THE FRONT.

ITALIANS WELL EQUIPPED.

This picture, which shows an Italian field hospital near the front, gives a good idea of the complete equipment with which the Italians entered the European conflict. The hospital tents are even supplied with windows, admitting the fresh air and sunshine. The men seated outside the tents are convalescents. In these tents many serious operations, which cannot wait until a base hospital is reached, are performed.

Sam Bernstein & Co.

ON WALL ST. KINGSTON, N. Y.

Boys' Suits

$2.98

Norfolk Suits. Patch Pockets. Sewed on belt. Fancy mixtures in the latest shades. TWO PAIRS OF PANTS.

$4.85

Guaranteed "no fade" all wool blue serges made up in Norfolk style. Also many fancy mixtures.

BOYS' SHOES

$1.25

A fine line of heavy and dress shoes for boys. Each pair warranted.

New Fall Hats

$1.88

A large variety of shapes and shades to pick from. Quality the highest.

98c

A line of SAMPLE hats that are worth from $2.50 to $1.50. In the latest shapes.

For Boys

48c

Cloth and felt hats. In plain, fancy and mixed colors.

MEN'S Suits

$14.75

A suit carefully tailored. A broad range of patterns and the smartest models.

$18.00

Excellent conservative suits of all wool materials. Many patterns to select from.

Crawford Shoes

$3.50 $4.00

Every pair guaranteed until the first sole is worn thru. All styles, including a large line of English lasts.

Closing Out WASH SUITS

69c

About 50 suits that sold for $1.50 and $2.00. ALL OTHER SUITS REDUCED.

Bell Blouses

50c

Every mother knows the Bell Blouse The best on the market Largest assortment in the city shown here.

Black Cat Stockings

15c

A standard article. Every mother's friend.

Emperor Shirts

98c

New Fall assortment of shirts Stylish patterns.

Blue Serge Suits For Men

$9.85

A guaranteed all wool worsted suit. One of our steady sellers Has many commanding points of excellence.

Premiums We are adding new ones to our line every day. We INSIST on punching your card.

Delivery Goods delivered free of charge to any part of the city. At any time.

SAM BERNSTEIN & CO.

WANT "ADS" INSERTED AT THE SMALL COST OF CENT-A-WORD

SIX POULTRY DEMONSTRATIONS

The Ulster County Farm Bureau has arranged for six poultry demonstrations to be held in different parts of the county and every one interested in chicken raising should make it a point to attend the demonstration nearest him. These demonstrations are given for the purpose of showing every one who keeps chickens how to pick out only the profitable hens to save from their flock. The places, names and dates are as follows:

Woodstock—Mrs. Walter Weyl, September 30, 9:30 a. m.

Big Indian—Edwin Marsh, September 30, 2:30 p. m.

Kerhonkson—M. J. Sahler, October 1, 9:30 a. m.

Ellenville—Announced later, October 1, 2:30 p. m.

Stone Ridge—Ervin Schoonmaker, October 2, 9 a. m.

New Paltz—James O. LeFever, October 2, 2:30 p. m.

PORT EWEN.

Port Ewen, Sept. 13.—The Rev. R. E. Bell, D. D., district superintendent of the Kingston district, preached a practical and Biblical sermon in the Methodist Episcopal Church Sunday morning.

Mrs. Louis Suffir of Bayard street spent the week end with friends and relatives in New York city

The Church Attendance Army will hold a social in the chapel of the Methodist Church this evening. All members of the army are requested to be present and spend a pleasant evening together Games will be played and refreshments served.

Hugh DuBois and Mrs. George Freer of Kingston were guests of Mrs. S B Van Wagenen in Sleightsburgh Saturday.

Mr and Mr. Henry Knetch and daughter, Miss Florence, of Stout avenue were guests of friends in Kingston Sunday.

Division No. 3 of the Ladies' Aid Society of the Methodist Church will hold a food sale at the store of George W. Shultis on Broadway Friday, September 17. Sale will open at 3:30. Your liberal patronage is earnestly solicited.

Mrs. Ida Wiest of Kingston was the guest of Mrs Peter Sullivan on Green street Sunday.

Mrs Alice Van Aken of Kingston and Mrs. Herbert Van Aken of Sleightsburgh called on Mrs. Martin Van Keuren on Broadway Sunday.

The Rev and Mrs. Eugene Bookhout and son, Cazlyn, Mrs. Althea Taylor, Mrs. E. H. Potter and daughter, Dorothy, Mr and Mrs A Wurts Taylor and Mr and Mrs. A. M. Taylor enjoyed a basket picnic on Saturday at Staatsburg on the banks of the Hudson. The trip was made by the steamer Gardner and a most enjoyable time was had by one and all

The monthly meeting of the brotherhood of the Reformed Church will be held on Tuesday evening, September 15, at 8 o'clock. As this is an important meeting a full attendance is desired.

Walking to New York.

Joseph Rotondo was arrested on Saturday morning along the West Shore tracks by Sheriff Shultis. Rotondo, who is 16 years old, had started to walk back to his home in New York city. He has been living with a sister in Port Ewen. She swore out a warrant for the boy's arrest on a charge of being incorrigible. Joseph was arraigned before Judge McKenzie that afternoon but the matter was held open until the arrival of the father from New York city, and Joseph was remanded to the county jail.

Call to Mr. Lofthouse.

The official board of the Walden M. E. Church has extended a call to the Rev. W. H. Lofthouse of Monroe to succeed the Rev. Robert L. Ross, who resigned to become pastor of the Washington street M E. Church of Poughkeepsie. Mr Lofthouse preached in Walden several weeks ago while Mr. Ross was on his summer vacation.

Dolan a Popular Singer.

One of the features of the cabaret at The Eichler on Railroad avenue on Saturday evening was the singing of Tommy Dolan, who will sing every Saturday evening when the cabaret will be held at the hotel Mr Dolan is one of the most popular of the local singers and has a very pleasing tenor voice

Uses for Raisins and Figs.

Both raisins and figs, split open, make good poultices for boils. A split raisin, placed over the gum, often gives relief to the toothache sufferer. Figs are valuable as a laxative.

point 6

is "Untouched by hands"

—there are six more in

Sterling Gum

The 7-point gum

SON OF SLAIN RHODE ISLAND PHYSICIAN.

Charles Franklin Mohr, Jr., son of Dr. C. Franklin Mohr, the murdered Providence, R I, physician, and his dog, "Teddy." So far no will of the doctor has been found

Hard Job.

A Long Island man promised to return to his wife if she would acknowledge that he was boss. It is pretty hard to change natural facts by an acknowledgment of the opposite.—Minneapolis Journal.

To Protect Picture Frames.

Grate a fresh, raw onion, and apply the juice, full strength, with a soft, clean brush to the gilt frames This not only removes all former traces of flies, but will prevent their alighting upon the frame or the picture in it.

New Dresses

We are showing some very stylish garments in this department. A few are here advertised.

FRENCH SERGE DRESSES—Combined with silk, panel front of serge, blue and black $16.50

FRENCH SERGE DRESSES—Panel front, skirt side plaited; belted effect $12.00

FRENCH SERGE—Plain tailored, beautifully made $7.50

BLACK TAFFETA SILK DRESSES—Full Skirt, tucked around, jacket effect, ruffled edged $12.50

CREPE METEOR DRESS—Plain tailored, corded seams, yoke effect, white collar and cuffs $12.50

CREPE DECHENE DRESS—Skirt shirred yoke, blouse front with hanging ends, black and navy $16.50

A New Department

We are opening a new department of Children's-wear and have just received our first shipment of Children's Serge Dresses. Sizes from 6 to 14 years. All moderate prices, from ..... $2.50 to $6.50

Sale of Princess Slips

We are desirous of clearing our stock of Princess Slips, and have made a wonderful reduction of these fine undergarments. They sold for double these prices ..... 50c, 75c and $1.00

Special Lot of Brassieres

Fine lot of Brassieres—all over and plain, lace trimmed, were sold as high as $1.00 and $1.50 ..... 39c

Long Winter Coats

ONE LOT OF HEAVY WINTER COATS—Fine for auto wear; come in mixture and plain clothes, carried from last winter and sold for three times these prices ..... $3.75 and $6.75

Fall Dress Goods

Epingle, Fram and Gabardine, 42 inches wide, beautiful light weight wool material for one-piece dresses—combines well with silk, all new colorings $1.00

G. A. HART & CO.

KINGSTON, N.Y.

Naptha was not put in Fels-Naptha soap just to give it a name! It was put in to make a soap that would do the best work—in the easiest way—in the shortest time.

FELS-NAPTHA

is a combination of naptha and other harmless cleansers which does the hard part of your washing in 30 minutes—while your clothes soak. Dissolves grease and loosens dirt.

Use Fels-Naptha for all soap-and-water work.

BIJOU

The Home of Real Vaudeville and Picture Play

TODAY, TUESDAY AND WEDNESDAY

KING & LOVELL

Australian Novelty Act

HAYES & WYNNE

Character Singers and Dancers

4 REELS OF PICTURES 4

The Biggest and Best Show in Town

FREE! To the one having the greatest number of coupons. A 61 piece dinner set. Now on display in Carl's store.

MATINEE 2:45 EVENINGS 7:30 and 9:00

10c ADMISSION 10c

PARAMOUNT---MUTUAL MASTER---BIG 4---FOX

SOME PICTURES

Matinee 3 P. M. 5c 7:30 and 9 P. M. 5c and 10c

BROADWAY CASINO

TONIGHT

Added Attraction

Moving Picture LECTURE —OF— PANAMA CANAL TOUR —BY— GEO. W. NILL

Formerly U. S. Gov. Inspector at Panama.

ARE YOUR TEETH YOUR CHARM, or would your smile be as agreeable if you displayed no teeth? Everybody can have a charming smile.

OUR EXPERT DENTISTRY can produce it by replacing decayed teeth with Crown and Bridge work, expert Fillings and Plates. Every one should add to health and good looks by availing himself of our offer. Delay is false economy. Let us improve your smile To-Day.

DR. HILL

312 Wall St. Kingston, N.Y.

Lady Attendant

Phone 863

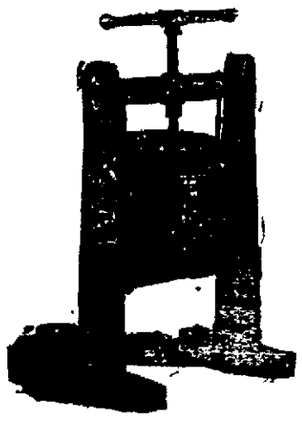

Wine and Cider Presses

Good Assortment. Correct Price. Call and see a sample.

CANFIELD SUPPLY CO.

Dealers in Plumbing, Heating, etc.

Strand & Ferry St.,

KINGSTON, N. Y.

(The Big Downtown Store.)

Tickets for the Frank Jewel Raymond lectures, on "Making Good in Business," at the high school auditorium, September 14th and 23, for sale at this store.

Economy Hints

A penny saved is a penny earned.—Benjamin Franklin.

THE housewife makes a great moan because she has so many interruptions from tradesmen, so many calls from delivery boys and that her day is one long reception line to the grocer, the iceman, the butcher, the baker, the vegetable boy, etc. But viewing this reception line from the other end of the glasses, how about the time and trips the housewife wastes for each of these who bring her supplies? Is the delivery boy's time not worth something? Does it make no difference to the iceman if he has to stop the wagon, go round the entry and up the eight back steps for nothing?

Dealers in various lines have figured out the daily cost for their delivery service. Every call, every knock at the back door, has a definite cash value. The dealer ostensibly pays it, but ultimately it is the housewife consumer who pays it in higher prices. The more unnecessary delivery service the more the running expense of the dealer and hence less profit which he must make up somewhere else.

It is truly only the inefficient housewife who cannot master the daily tradesman situation. Phone calls demanding four or five deliveries a day indicate the sloppiest of wasteful management. Even with such itinerants as vegetable peddlers a definite understanding can be made as to the two or three special days on which they are to call. The writer lived for the winter months in a somewhat fashionable suburb. Every day at about 8:30 a. m. an order boy called from each butcher, grocer, fish and vegetable store. What a waste of good shoe leather, because certainly if we need a box of cornstarch and a bottle of olives tomorrow we can perfectly well order them today. Or if we are living in any way removed from barbarians who know not where they are going to rush out and catch their next meal we can and must plan meals ahead.

But perhaps it is a poor iceman for whom our pity surges at this season. We hesitate to think that any woman looks with envy on the economic independence of the average iceman. Starting on his rounds at 3 a. m., alternately driving a clumsy wagon and handling and carrying hundreds of pounds of frozen water until late at night, sometimes as late as 10 o'clock on summer Saturday nights, cannot the housewife assist in alleviating his lot?

How many times we permit the iceman to come all the way around only to tell him as we take his time to look while he is there that we do not need any ice today. The card system is gaining foothold, but it should be more universally and strictly adhered to. If we need ice let us put out the card, but do not let us waste the iceman's time and strength [illegible] calls at our back door.

Hot Weather Comfort.

The pores should be left as wide open as possible if you do not wish to suffer excessively from the heat. This does not mean that you should never try to stop perspiration, because if your glands exercise too rapidly you will have to take some means of reducing your condition to a normal one.

Perspiration should not be allowed to remain on the body any longer than necessary, as it is not only unpleasant, but unhealthy. During warm weather bathing can scarcely be too frequent. Tepid baths are best of all during the hot weather, for hot baths are much too heating, and cold baths stimulate the circulation to such a degree that the after effects are positively glowing.

To regulate the flow of perspiration an astringent in the bath is less harmful than applying it directly to the skin. Alcohol is, of course, cooling and refreshing, but it is very apt to produce tiny wrinkles because of its drying effect. Toilet waters are less inclined to do so, but if the skin shows any indications of dryness after using one a good cold cream must be rubbed in at once to restore the natural grease which the toilet water has absorbed.

Never apply powder till the skin is dry. Powder and moisture paste up skin pores which should be kept open in order to excrete perfectly.

How to Use the Succulent Onion as Medicine.

Onions supply a complete cure in themselves for cold [illegible] a wonderful remedy in cases of insomnia. A [illegible] cure breakfast includes a poached egg on toast, three tablespoonfuls of fried onions and a cup of coffee. Lots [illegible] of sandwiches made of brown bread, buttered and filled with fine chopped raw onions seasoned with salt and pepper, make the second meal of the day. For the supper [illegible] can be fried for breakfast and eaten with a chop and a baked potato. The efficacy of onions is well known to the singers of Italy and Spain, who eat them every day to improve the quality of their voices and keep them smooth. Onion plasters are prescribed to break up hard coughs. They are made of fried onion placed between two slices of muslin. The plaster is kept quite hot until the patient is snugly in bed when it is placed on the chest to stay overnight. Onion soup is claimed by some to be unequaled as a cure for a bad cold in the chest.

Wanted to See Them.

Cedric, meeting Clarence in the park—"Well, old chap, what are you doing heah?" Clarence—"Just admiring the beauties of nature." Cedric—"Aw, I say, have many gone by?"—New York Globe.

FALL OPENING---1915

A CORDIAL INVITATION IS EXTENDED TO YOU AND YOUR FRIENDS TO VIEW

THE OPENING DISPLAY OF TRIMMED AND UNTRIMMED HATS

AT

THE ELITE MILLINERY, 272-274 FAIR ST. KINGSTON, N. Y.

Tuesday, Wednesday and Thursday, Sept. 14, 15, 16

PROFESSOR EUGENE DE FOREST.

WOMAN MASQUERADED AS MAN—TWICE MARRIED—ONCE AS HUSBAND—ONCE AS WIFE.

Professor "Eugene" de Forest.

Los Angeles, Cal., Sept. 13.—After posing as a man for twenty-five years, Professor "Eugene" de Forest, is now under arrest on a charge of masquerading. Professor de Forest was a well known teacher of dramatic art with offices in one of the largest business buildings here. The woman, after her arrest, confessed and told a story of two marriages, in one of which she occupied the role of wife and in the other, the role of husband. At the time of her arrest she was engaged to be married to one of Los Angeles's most prominent matrons.

Professor de Forest is of heavy build, and quite masculine in appearance.

AMBASSADOR & MME. DUMBA.

AMBASSADOR, WHOSE RECALL IS ASKED, AND HIS BEAUTIFUL WIFE.

This is the latest picture of Dr. Dumba, Austro-Hungarian ambassador to the United States, and his beautiful wife, who has gained much popularity in Washington social circles because of her great charm and beauty.

WHAT A MAN READS.

It Is a Big Factor In Determining His Course of Life.

A certain low form of aquatic animal life anchors itself to a rock and feeds on whatever the current brings. The average man feeds his mind in much the same way. He falls into line for current amusements. He reads only current literature. He listens to what happens to go by. He makes but little systematic attempt to shut out the unfit or to put himself in line for the fit.

The result is a defective grade of human life that rarely elevates society and often degrades it. If a man would make the most of himself, and that is manifestly the supreme purpose for which he was put into the world, it is worth his while to do his daily work where unclean things, mental and physical, are not made common.

It makes a good deal of difference in the worth of the man today as to whether his reading last night was "Hamlet" and "Isaiah" or "The Other Man's Wife," whether he went to the art institute or the burlesque show. An ancient teacher of well balanced mind gave this direction to his disciples as to the topics to be selected for deliberate thought:

"Finally, my brethren, whatsoever things are true, whatsoever things are honorable, whatsoever things are just, whatsoever things are pure, whatsoever things are lovely, whatsoever things are of good report, if there be any virtue and if there be any praise, think on these things."

To think on these things one must see and hear these things. To see and hear these things one must make an effort to do so.—Minneapolis Journal.

Sunlight and Vegetation.

The early rays of the sun exercise a more powerful effect in promoting rapid vegetation than the sun's light during the later hours of the day. The active little chlorophyll grains work faster and better in elaborating food for the plant under the action of the blue and yellow rays of the early morning than under the later violet and blue rays. Practical gardeners should make use of this fact by growing early produce as far as possible in a position where the plants will get the full benefit of the morning sun.—London Mail.

Siberia.

Siberia comprises 5,400,000 square miles, divided into the following regions: Western Siberia, comprising the governments of Tobolsk and Tomsk and the territories of Semipalatinsk, Akmolinsk and Semiryechshensk; eastern Siberia, the governments of Irkutsk and Yeniseisk and the territories of Transbaikal, Amur, Yakutsk, the littoral and one-half of the island of Sakhalin.

Not Mercenary.

Mr. Gottrox—My daughters, young man, are both worth their weight in gold.

Suitor—The fact that I am asking you for the smaller one proves, at any rate, that I am not mercenary.—Chicago News.

He Knew.

"Aren't you going to listen to the vox populi, Senator Headstrong?"

"Vox populi nothin'! What have these here secret orders ever done for me?"—Buffalo Express.

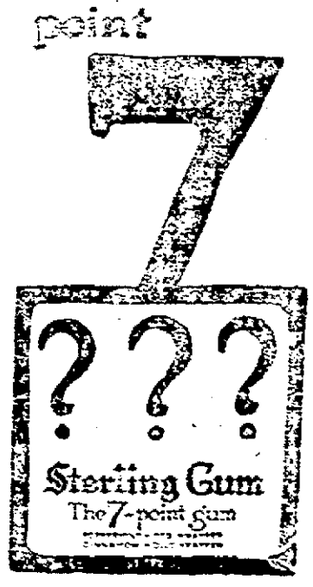

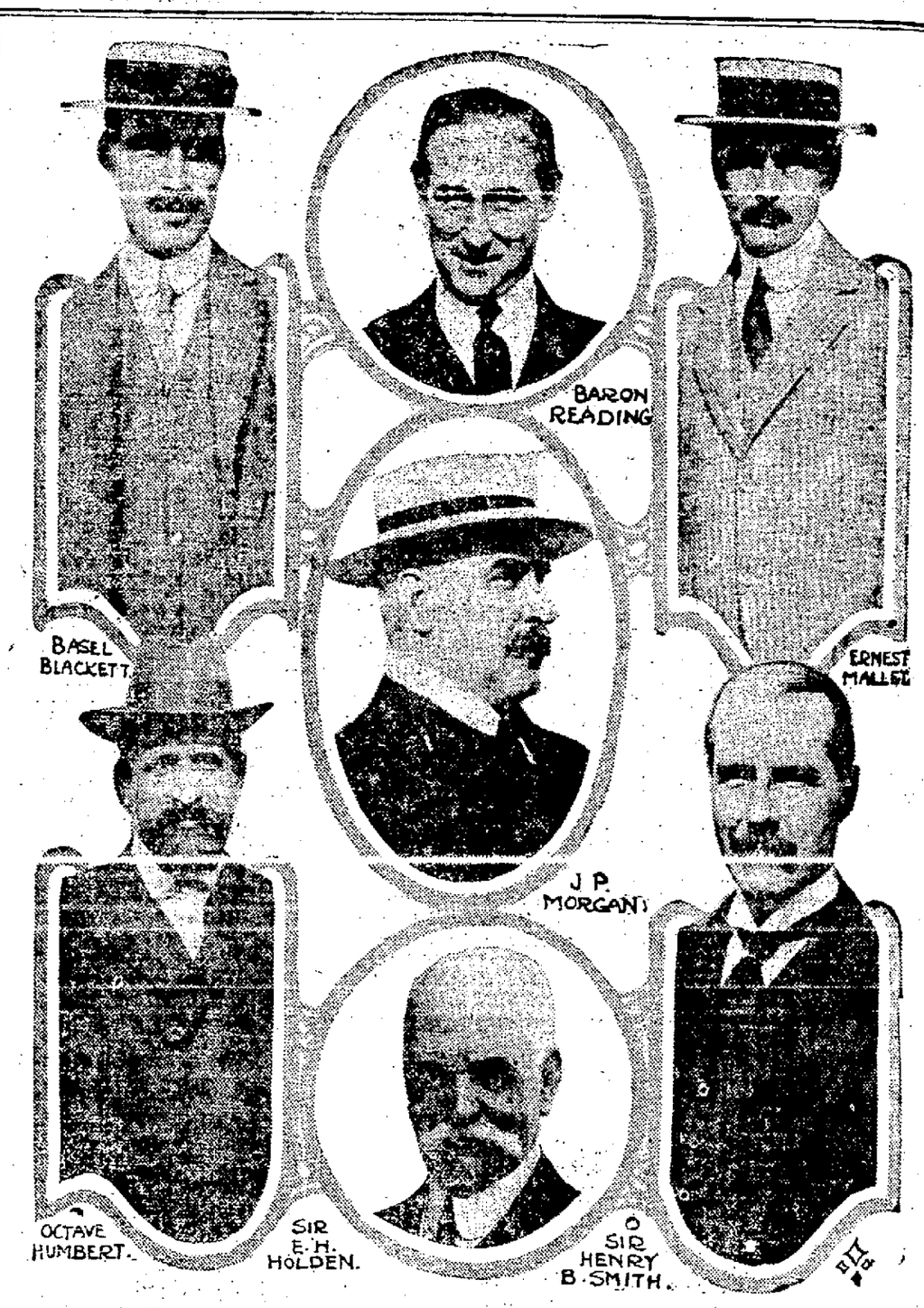

ALLIED FINANCIERS DISCUSSING HUGE WAR LOAN WITH MORGAN.

The layout, in which the identification captions are already inserted shows the six allied financiers and J. P. Morgan, as they looked photographed aboard the S. S. Lapland, upon their arrival in New York Friday.

Who the financiers are, who are said to be trying to float a half billion dollar war loan in this country for the allies:

Baron Reading—Lord chief justice of England, formerly Sir Rufus Isaacs, elevated to the peerage in 1914.

Sir Henry Babbington Smith, president of the National Bank of Turkey.
Sir Edward Hopkinson Holden, managing director of the London City and Midland Bank.
Basil B. Hackett, of the British Treasury.
Octave Homberg, of the French Foreign Office.
Ernest Mallett, regent of the Bank of France.

CAPTURED MEXICANS UNDER GUARD.

CAPTURED MEXICANS SUSPECTED OF BURNING RIO GRANDE BRIDGE.

Photo shows suspected Mexican bandits captured by members of Co. F, 26th U. S. Infantry, near a bridge burned by the raiders on the night of September 1. It is reported that the prisoners here shown were shot, shortly after the picture was taken, while trying to escape. The bridge burned spanned the Rio Grande at Darrelo, Texas.

CLASSIFIED ADVERTISEMENTS

ONE CENT A WORD

Classified advertisements in this department will be inserted at the uniform price of one cent per word for each insertion. Advertisements after one month, one-half cent per word will be charged. No advertisement less than 15 cents. Orders may be left at the following places:

CHARLES W. CARR, Port Ewen, N. Y.
GEO. W. MOORE, [illegible] Broadway.
WM. McMULLEN, [illegible], N. Y.
WILLIAM O'REILLY, [illegible] Broadway.
C. STRUBEL, 741 Broadway.
D. F. SIMPSON, [illegible] Broadway.
FREEMAN BRANCH OFFICE, [illegible] Fair Street.
FREEMAN, Downtown, 6-8 Broadway.

One Cent Per Word

No Advertisement Less Than 15 Cents.

TO LET.

TO LET.—House, 6 rooms, all improvements, also garage. 126 Tremper Ave.

TO LET.—Building or store, corner East Strand and Hasbrouck Ave. Estate of John N. Cordts.

TO LET.—Flat, 21 E. St. James St.; all improvements.

TO LET.—From Oct. 1, house, No. 300 Clinton Ave. 'Phone 1086-W.

TO LET.—3 apartments, 44 Meadow St. Inquire K. A. Roach, 35 Stuyvesant St.

TO LET.—Rooms. Delavan House. Inquire 150 Fair St.

TO LET.—House 109 Fair St., six rooms, bath, laundry; all improvements. Boice, 110 Fair.

TO LET.—Two small flats; adults. 35 Hoffman St.

TO LET.—Flat; all modern improvements; janitor's service, etc. Inquire Baker, 2 Broadway.

TO LET.—5 passenger automobile. 112 North Front St. 'Phone 1860.

TO LET.—For winter months; furnished seven room house, all improvements; central uptown location. "A. A." Uptown Freeman.

TO LET.—One-half double house, 178 Wall St. Inquire of Mrs. Archer, 134 St. James St.

TO LET.—6 room house, all modern improvements, with garden; rent reasonable. Max Goldwasser, 473 South Wilbur Ave.

TO LET.—One cottage of 4 rooms; water and gas in the house. $8 per month. Telephone 903-M. Inquire 36 Sherman St.

TO LET.—House, 8 rooms, part improvements, from Oct. 1. 27 Hemlock Ave. Inquire 10 Tubby St.

TO LET.—29 Janet St. Inquire 29 Janet St. Telephone 1788-W.

TO LET.—Five rooms, downstairs, basement and back yard. Inquire upstairs. 29 North Front St.

FOR RENT.—Ten room house, all improvements. Inquire Mrs. A. Freer, 28 Franklin St.

TO LET.—Seven room house, Linderman Ave., all improvements. 'Phone 1733-M.

TO LET.—6 rooms, all improvements, except heat. $15. 207 Downs St.

TO LET.—One-half double house; all improvements. Miss Mullen.

FOR RENT.—House and barn, 14 Downs St. Apply 17 John St.

TO LET.—New cottage, near high school. Inquire 41 O'Reilly St.

TO LET.—Part of cottage. 29 Liberty St.

FOR RENT.—Upper apartment, Clinton Ave., next to Kirkland; all improvements. October 1st. Osterhoudt & Dykman.

TO RENT.—Large all year round boarding house at Shandaken; newly painted and decorated; hot and cold water; bath, etc. Boarders waiting. FULTON FURNITURE COMPANY, INC., Shandaken, Ulster Co., N. Y.

TO LET.—Apartments. Delaware Ave., Spring St., Hone St., and 368 Broadway; houses 156 Fair St. and 35 Lindsley Ave. John N. Cordts Estate.

FOR RENT.—House, with or without barn. 39 Washington Ave.; all modern improvements. Apply 188 Clinton Ave. 'Phone 502-W.

FOR RENT.—Crosby residence at No. 112 W. Chestnut St.; all improvements. Inquire at 574 Broadway.

TO LET.—Flat. 114 Tremper Ave.

FIVE ROOM flat. St. James St., all improvements. Apply N. O. J. Murphy.

FURNISHED ROOMS.

FURNISHED rooms. The Bryant, 81 Green St.

LARGE, airy front room, two blocks from Wall St. Telephone 557-W.

FURNISHED ROOMS.—75 Pearl St.

ROOMS with board. The Holland, 77 Main St.

ROOMS, with or without board. 42 Abeel St.

FURNISHED ROOMS, with or without board. United States Hotel.

FURNISHED ROOMS.—Suitable for man and wife or students. 23 Lavan St.

FURNISHED ROOMS with board. 112 Hone St.

FURNISHED ROOM to let. Nice large front room in private family; near both car lines. Terms reasonable. 'Phone 34-M.

FURNISHED ROOMS.—27 John St.

FURNISHED ROOMS.—Single or housekeeping. 39 Van Buren St.

FURNISHED flat. 63 Green St.

FURNISHED ROOMS for light housekeeping. 156 St. James St.

FURNISHED ROOMS.—With or without board. 180 Albany Ave.

FURNISHED ROOMS.—320½ Wall St.

FURNISHED rooms. 10[illegible] Hone St.

FURNISHED rooms with board. [illegible] Adams St.

WANTED.

WANTED.—In city, small auto; second-hand, in good order. E. Balk, R. F. D. 2 Kingston, N. Y.

WANTED.—To buy, second hand furniture and stoves. 'Phone 661-J.

WANTED.—Two unfurnished rooms; centrally located. "A." 530 Broadway.

WANTED.—Good rabbit hound on trial. [illegible] 64 Linderman Ave. 'Phone 378-J.

WANTED.—Photos, for developing and printing. Photo supplies. O'Reilly's, [illegible] Broadway.

BOARDING HOUSE.

[illegible]WOOD LODGE. 317 CLINTON AVE.

[illegible] TAXI SERVICE.

[illegible] Taxi Service, 1915 Hudson Six [illegible] passenger touring car for hire. Telephone 1444-M.

If This Is Your Birthday

SEPTEMBER 13

The person of this birthdate should refrain from starting new enterprises or making business deals during the week of June 21.

The best times for success will be the weeks commencing May 10 and December 28. The governing planet of this birthdate is Mercury and Venus also reigns.

This gives a peculiarly subtle and difficult love nature, manifesting jealousy and suspicion, but given to prodigal generosity.

The tastes are for good things to eat and drink and all physical pleasures.

This person will find happiness in marriage with a person whose birthdate falls in October or the first two weeks in December.

The Freeman Want Ads will be helpful to those seeking lost articles for the coming month.

One Cent Per Word

No Advertisement Less Than 15 Cents.

LOST.

LOST.—Automobile hood, canvas and leather. Please return to 62 Downs St.

LOST.—Saturday night, on Colonial line, black purse containing sum of money. Finder return to Downtown Freeman.

LOST.—Ring, emerald setting, on Clinton, Albany avenues or Broadway. Finder please return to Uptown Freeman Office.

FOR SALE.

FOR SALE.—Several bargains in used cars. Stuyvesant Garage.

FOR SALE.—Chicken, fruit and vegetable farm, near Kingston; good tillable soil, fine spring water, 8 room house, barn and hen house; 1 cow and 60 chickens; property in best of order. Price $2,500. Address "H. S." Uptown Freeman.

FOR SALE.—New six room house, ready October 1st, all improvements, large lot, Ten Broeck Ave., between Downs and O'Neil Sts., small payment down, balance easy terms. Osterhoudt & Dykman.

FOR SALE.—9 acre fruit farm, 2 acres wood land, 5 room house with fine cellar, barn, chicken house, pig pen; buildings practically new; will be sold to settle estate of late Soren Peterson, Union Center. Bargain, $1,200. Address Box 77, Ulster Park.

FOR SALE.—Handmade buckboard wagon, first class condition; can be used with two seats; sacrifice $15. Address Box 77, Ulster Park.

FOR SALE.—Pair draft horses. Byrne Brothers, Broadway and Henry St.

FOR SALE.—Registered Holstein bull; registration and transfer papers furnished; price moderate. Claude Sagendorf, Lake Hill, N. Y.

FOR SALE.—Pony and outfit; price $175. Act quick. "Pony," Freeman.

FOR SALE.—Seven room house, all modern improvements; fine neighborhood and near school; price $2,600; $300 cash needed, balance mortgage. Address "Owner," Uptown Freeman.

FOR SALE.—Splendid carriage team of bay horses, 8 years old. "D. B." Freeman, Uptown.

FOR SALE.—100 bushels of fine potatoes. "D. B." Freeman, Uptown.

FOR SALE.—Horse and cow. Joseph Fammler, Ulster Park.

FOR SALE.—Cheap. One trolley car body. Apply before September 14 at 320 Broadway. Kingston Consolidated Railroad Company.

FOR SALE.—Steel roan gelding, 4 years old, weight 1,200; sound, kind and gentle, all harness. H. B. Van Oostenbrugge, Ulster Park, N. Y.

FOR SALE.—Saddle horse, chestnut mare, blue ribbon winner June 5th Gymkhanna. E. J. Willis, Lomontville. 'Phone 17-F-15.

FOR SALE.—2 white iron beds. Call 377.

FOR SALE.—Seed wheat. Jones's Red Wave; very fine. E. J. Willis, Lomontville. 'Phone 17-F-15.

FOR SALE.—Singer sewing machine, practically new. 128 Broadway.

FOR SALE.—Large office or store clock. 34 Broadway.

FOR SALE.—Fine Edison phonograph, 200 records; new dump cart, low iron wheels, 300 yearling White Leghorns, 4-5 pounds, strong vitality, heavy laying strain; fine breeders, (overstocked). R. Spindler, Rosendale. Tel. 17-F. Rosendale.

FOR SALE.—Bargain, eight room house, Sleightsburgh. DuBois & McCausland, 23 Broadway.

FOR SALE.—Go-cart, almost new. 50 W. O'Reilly St. 'Phone 1819-W.

FOR SALE.—Cheap, range and parlor stove; excellent condition. Apply 34 Broadway.

FOR SALE.—New cottages, near High School. Inquire 41 O'Reilly St.

FOR SALE.—First class hardware and plumbing; will sell stock and rent building. "Building," Uptown Freeman.

FOR SALE.—Fresh milk cows with calves, bulls, heifers, steers, milk cows, fat oxen, veal calves, cows for beef. Bought, sold and exchanged. Always on hand at 438 Albany Ave., Kingston, N. Y. Telephone 1422-M.

FOR SALE.—12 electric store lights, one or all; cost $12 each; will sell at $3 each. Gregory & Co.

FOR SALE.—3-story brick house; all modern improvements; 27 Spring St. Inquire Harry E. Weiner, 518 Broadway.

FOR SALE.—Bargain. 7 passenger, 1913 model, Pope Hartford. 'Phone 1222-J. Wall Street Garage.

FOR SALE.—Furnished dwelling, with tea room, business established; three studio's rent at a good rent; good water, driven well. This property sold cheap; easy terms. Inquire of George A. Neher, Woodstock, N. Y. Real estate dealer.

FOR SALE.—Two family brick house, including heating, bath, gas and electric lighting. Inquire 658 Broadway.

FOR SALE.—5 passenger Ford automobile. C. E. Van Amberg, 118 North Front St.

FOR SALE.—Farms, all sizes and prices. M. A. Reis, 595 Broadway.

FOR SALE.—Lots, Stuyvesant St. John White.

SAWED cord wood; $3 per two-horse load. F. A. Waters, Jr., Highland Ave. Tel. Sand. 70c a yard, delivered.

POSITION WANTED.

BOY 18 wishes position as helper of poultry farm, references, 5 months' experience. Address "Poultry," Uptown Freeman.

ADVERTISEMENT WRITING.

ADVERTISEMENTS, Booklets, Circulars, etc., as I prepare them, are the yeast that raises your sales. They are well worked together with selling phrases that "stick," seasoned with sugar-coated words of persuasion, and contain the salt that shortens time and emphasizes success. Don't get the idea that everything that talks about your store is advertising, and remember that advertising which brings results is not a gallop of imagination driven by an amateur writer or an "intelligent" clerk. Let me help you. George M. Zeilmer, care of Kingston Freeman.

SOCIETY NOTES.

The Delta Alpha Society will resume regular monthly meetings tonight at the home of Miss Ethel Morey, 63 Liberty street.

There was a large attendance at the Twaalfskill Club on Saturday afternoon, where Mrs. A. V. V. Kenyon, Mrs. Ogden Winne and Mrs. William Lawton, assisted by Mrs. Everett Fowler, Mrs. Joseph M. Fowler and Miss Florence Tappen, were the hostesses. The club house was handsomely decorated with autumn leaves.

Freer-Evans.

Miss Kathryn E. Evans, daughter of Mr. and Mrs. William R. Evans of Newburgh, and Lester Hugo Freer of New Paltz were married on Wednesday by the Rev. Robert Smith of the Congregational Church of Poughkeepsie. After an automobile trip through the northern part of the state Mr. and Mrs. Freer will make their home in Newburgh.

Mulhare-Carroll.

Miss Anna Carroll, daughter of Mrs. Annie Carroll, of No. 440 Washington avenue, and Andrew Mulhare of Wilmington, Delaware, formerly of this city, were united in marriage on Sunday afternoon at 4 o'clock in St. Joseph's Church by the Rev. John H. Briody, in the presence of a large number of relatives and friends. The bride was attended by her sister, Miss Mary A. Carroll, and the best man was Thomas Fallon of New York city. The bride was beautifuly attired in a gown of white embroidered net over white satin and carried a shower bouquet of white roses. The bridesmaid was gowned in pink satin and carried a shower bouquet of pink roses. Following the ceremony a reception was held at the home of the bride. Mr. and Mrs. Mulhare received a large number of beautiful and costly gifts. They left Sunday evening on their honeymoon for Washington, D. C., and points of interest in the south. Upon their return they will reside in Wilmington, Delaware. The bride was formerly employed as stenographer in the office of the Nitro Powder Company and she and her husband have a host of friends who wish them a long and prosperous married life.

Minard-Heaton.

Wednesday, September 8, at high noon a hundred guests were present at a charming out door wedding in Clintondale, when Miss Edith Hull Heaton, daughter of the late Reuben and Sarah Heaton, became the bride of Leander Terwilliger Minard of Plattekill. As the recent death of Mr. McCoy, father of the bride's sister-in-law, rendered a home wedding impossible, the marriage was held at the residence of Mr. and Mrs. Harold G. Jenkins.

The decorations made a most attractive setting for the bridal party. Chains and posts of golden rod formed a pathway leading obliquely from the porch to the arch of flat cedar, backed artistically by a spreading apple tree. A unique feature was the rug of golden rod upon which the bride and groom stood to receive congratulations. The ushers, four in number, with boutonnieres of white carnations and wearing the conventional black, headed the procession. They were Harold Dingee, William Terwilliger, Elton Mosher and Clarence Thorne. Following them came the best man, Clayton Jenkins, and the groom, also dressed in the conventional garb. The flower girls, the Misses Alice and Dorothy Heaton, nieces of the bride, came next, dressed in white with yellow ribbons and carrying gilt baskets of white carnations. The bridesmaids, the Misses Madaline Sutton and Lois Reynolds followed the flower girls up the pathway. They wore dresses of pale yellow crepe de chine with lace boleros and carried flat bouquets of golden rod. Harold Elting, nephew of the bride, dressed in a smart white suit, came just behind with a large white lily containing the ring. The maid of honor was Miss Marian Schoonmaker of New Hurley. Miss Schoonmaker wore yellow chiffon taffeta and carried pale pink roses. Last of all came the bride on the arm of her brother, James H. Heaton, who gave her away. The bride was charming in a lovely creation of white crepe de chine, crepe chiffon and pearl trimming, made en train. The cap of the veil was trimmed with orange blossoms and pearl trimming and both train and veil were caught with orange blossoms. She carried a shower bouquet of white roses. The Rev. J. D. Piper officiated. The ring ceremony was used. Miss Mary Minard of Plattekill, sister of the groom, played the wedding march. Following the congratulations, a delicious luncheon was served. The bride and groom left amid a shower of confetti. The bride wore a seal brown suit, brown velvet hat and bronze shoes. The wedding trip is to be spent motoring, with Lake George as headquarters, after which Mr. and Mrs. Minard will take up their residence in Clintondale. A quantity of handsome and expensive presents were received, among which were hand pointed china, silver, cut glass, linen, wood, brass and checks. Guests from out of town included Mr. and Mrs. John Minard, Mr. and Mrs. Harry Eltinge, Mr. and Mrs. Arthur Minard, Mr. and Mrs. Harvey Williamson, Mr. and Mrs. Egbert Fowler, Mr. and Mrs. William Roosa, Mr. and Mrs. Alexander Thorne, Miss Elizabeth Brown and Miss Augusta Gerow.

One Cent Per Word

No Advertisement Less Than 15 Cents.

BUSINESS EDUCATION.

MORAN Business School, Fair and Main Sts. Write or call for prospectus. Fall opening Sept. 1 to 8. Day and evening sessions. Individual instruction by experienced teachers. Students may begin any day or evening of the school year. Enroll now. The best time to start is always today.

MALE HELP WANTED.

WANTED.—For substitute, vegetable cook. Only those thoroughly experienced need apply. Dr. C. O. Sahler Sanitarium.

FEMALE HELP WANTED.

WANTED.—At once, experienced operators. Apply at Columbia Shirt Co., O'Neil St.

WANTED.—Experienced girl for cooking and housework. Mrs. A. Staples, 72 Highland Ave.

WANTED.—Competent nurse, to care for child two years old; must come with reference. Apply Mrs. F. G. Schmidt, Manor Lake.

WANTED.—Lady demonstrators, steady employment. Call 94 Furnace St., city, 7 p. m.

WANTED.—Experienced girls to sew on machines. Apply Pants Factory, 82 Prince St.

WANTED.—Experienced rollers and bunch makers; rolling, 50 cents per hundred; bunch making, 30 cents. Steady work. Girls to learn cigar making. Paid while learning. G. W. Van Slyke & Horton.

WANTED.—Cook. Good plain cook and baker in boarding house; must be sober and willing; wages $30 per month. Address A. E. Marsans, Shandaken, N. Y.

MISCELLANEOUS.

NEW 7 passenger Overland for hire. Tel. 541.

NEW 7 passenger Hudson for hire. 'Phone 695-R.

PECK'S taxi service, 5 and 7 passenger Chalmers, reasonable rates. 'Phone 1434-R.

FRANKLIN car to hire. Easiest riding car made. Try it and be convinced. $2.00 per hour. Driven by owner. W. A. Goodrich, 112 Hone St. Telephone 1986-M.

FILMS developed, 10 cents a roll. Prints 3 cents up. Sibley Studio, 29 E. Strand.

WRITE for catalogue of combination threshers with and without binders, to C. L. Terwilliger & Sons, Kerhonkson, N. Y.

WILL be ready to make cider on and after September 15th at 1½ cents per gallon. Colonial Mill, Saugerties Road. W. W. Van Keuren.

KINGSTON Taxicab Service. 30 cents for 1 or 2 persons; day or night. Tel. 841.

PIANOS tuned, $1.50. Merthin, [illegible] Prospect St. 'Phone 17[illegible]-W.

FURNITURE storage. Moth-proof, sanitary, fire-proof; Frederick C. Winters, Kingston. 'Phone 1[illegible]-J, or call Stuyvesant Garage.

ODDS AND ENDS.

Myron Silkworth is having his house on Clifton avenue handsomely painted and decorated. The work is being done by Messrs. Herb and Brown.

The yacht Elihu Bunker will not make its regular trips to Poughkeepsie on Wednesday as it will take the Kingston Shriners' Association to the annual clambake in that city.

A regular monthly meeting of the Queen Esther Society of St. James's M. E. Church will be held at 7:30 this evening in the church parlors. As this is the first fall meeting a large attendance is requested.

An important meeting of the Missionary Society of Trinity M. E. Church will be held Wednesday afternoon at 3 o'clock at the residence of Miss Kerr, No. 38 Abeel street. All collectors should bring in their money at this time.

LOCAL BASEBALL DOINGS.

Games Played or to be Played by the Home Teams.

On Sunday the Wilbur Feds defeated the Port Ewen team at the latter's grounds by the score of 11 to 2. Stoudt and Bush were in the points for the Feds and played an excellent game, being ably supported by the rest of the team. Carter contributed to the scoring by smashing out a fine home run. Next Sunday, September 19, at Wilbur, the Feds will again cross bats with the All Wilbur team. These two teams are about evenly matched as they have played two twelve inning games, one of which ended in a tie, 2-2.

WOODSTOCK.

Woodstock, Sept. 13.—Mr. and Mrs. Irving Riseley of Woodstock have gone for a two weeks' trip west, to Dansville, Michigan, where they expect to visit relatives and friends. They stopped at Albany Sunday and continued their journey the following day. A host of their friends wish them both a pleasant time and a safe return home much benefited by their long trip.

Whipped His Wife.

An Italian woman with three children appeared at the city hall to complain to the police that her husband had deserted her and her family. She claims he whipped her unmercifully and then left town. A warrant was issued for his arrest and he will probably be brought before Recorder Lang on Tuesday morning.

To Build Ruppert Dock.

Alexander Sturgeon, who has been repairing docks in this vicinity, left this morning for Staatsburg with his pile driver where he will build a large dock for the Ruppert estate at that place.

A Family Trait.

"Oh, mother!" exclaimed tender hearted little Frances, coming in from school with tears in her eyes. "There was the pitifullest little orphan there today! He had holes in his stockin' an' all his clo'es, an' his shoes weren't alike an' he hadn't any hat. It made me cry to look at him; he was the orphanest little boy I ever saw. Oh, I just knew that poor child's father an' mother's both orphans, too!"—Pittsburgh Press.

Nails First Forged by Hand.

Nails, an indispensable article for everyday use in "a thousand and one" ways, are not, as many of us may suppose, of very ancient origin. Naturally there has always been a substitute, but it has only been since 1810 that machinery has been employed to any extent in the manufacture of nails. Previous to that time they were made by hand by forging on an anvil, and great numbers of men were employed in the industry.

Mosquito's Advantage.

"But," said the young mosquito, "is not man much stronger than we?" "He is," replied the fond parent, "but we may venture to attack him on account of our superior mobility."—Puck.

ABOUT THE FOLKS.

Edwin E. Blanshan of Oak street spent Sunday with friends at Shandaken.

Mrs. C. E. Maxon of Prince street is spending a few days with her sister in Newburgh.

Miss Eva Lang of Prince street is spending a few days with relatives and friends in Saugerties.

Mrs. E. G. Bowers, wife of Dr. Bowers of Main street, Jersey City, spent Saturday in this city.

Ralph Merritt, Bert Gildersleeve and George Votee spent Sunday in Poughkeepsie and Newburgh.

Mrs. W. R. Anderson and daughter, Francella, have returned from a visit with relatives in Catskill.

The Rev. Dr. P. N. Chase preached in St. Mark's A. M. E. Church, Foxhall avenue, on Sunday evening.

Miss Carrie Hefner has returned from her vacation spent at Asbury Park and other points of interest.

Mrs. Ada White was the guest on Sunday of Miss Frances Diechelmann at her home in Rhinebeck.

Mr. and Mrs. W. W. Miller of No. 93 Elmendorf street, are enjoying their vacation in the mountains.

George Planthaber and Stephen Shufeldt of the Strand leave this evening for a fishing trip to Canarsie.

Mrs. E. Griffin and son, Don, have returned home after spending some time in New York city and Brooklyn.

Mrs. Benjamin Van Steenburgh and Mrs. John Remus of Brewster street, were guests of Mrs. Susie Merte of Poughkeepsie on Sunday.

Miss Hilda Moore, stenographer of the Kingston National Bank, is enjoying her vacation in Bridgeport, Conn., and other points of interest.

Chief of Police Wood and Ambulance Driver Simon Wood have returned from their vacations and are again back on duty at the city hall.

Irving Egnor of the central fire station is enjoying two weeks' vacation fishing at the Thousand Islands.

Wade Van Steenburgh of New York city spent the week end as the guest of his parents, Mr. and Mrs. Edgar Van Steenburgh, on Montrepose avenue.

Dr. George Chandler, who is a fellow of the American Association of Obstetricians and Gynecologists is in Pittsburgh attending the annual convention of that society.

Mrs. A. M. Lott is the guest of her nephew, James W. Scott, at his home on Green street. Mrs. Lott is stopping in Kingston en route from the Adirondacks to Brooklyn.

Mr. and Mrs. Fred Horne of Catskill spent part of Sunday with friends in Kingston while enjoying a motor trip of some extent.

Mr. and Mrs. Edward L. Ross of 74 Garden street are receiving congratulations upon the arrival of a ten pound baby boy at their home.

Word was received here of the birth of a daughter to Mr. and Mrs. C. Schober, 37 Pearl street, Mt. Vernon. Mrs. Schober before her marriage was Miss Alice Seller, formerly of this city.

Joseph Naccarato, who has been undergoing treatment at the Benedictne Sanitarium, was taken to his home on North street in the ambulance.

Miss Hilda Raichle, a graduate of Spencer's Business School, has secured a position as substitute stenographer in the office of James F. Loughran, superintendent of highways, 74 John street.

Miss Anna Brandow has been removed to her home on Lawrence street from the Benedictine Sanitarium, where she underwent an operation for appendicitis.

Postmaster S. R. Deyo, who has been seriously ill at Saratoga, is reported to be slowly improving. If his condition continues to improve he will probably return to Kingston the latter part of the week.

Assistant District Attorney and Mrs. Frederick G. Traver have returned from their vacation spent at Asbury Park and other points of interest along the Atlantic seaboard. They made the trip in their automobile.

Virgil Everett of Lafayette avenue underwent a serious operation at the Benedictine Sanitarium today, Drs. William J. and John O'Leary being the physicians who attended the case. Mr. Everett is reported to be doing nicely, havily rallied well from the effects of the treatment.

Mrs. J. G. Hicks, nee Miss Florence Lowe, formerly of this city, now of Schenectady, was operated upon for appendicitis by Drs. William J. O'Leary and Frederick Snyder at the Wauna Sanitarium on Sunday. Her many friends will be glad to learn that she is doing nicely.

Chicago Grain Market.

Wheat.—May, 98⅝ @ ¾c; Dec., 95⅝c bid; Sept., 99¾c.

Corn.—May, 57½ @ ⅝c bid; Dec. 56⅜ @ ½c; Sept., 71¾c.

Oats.—May, 38½c; Dec., 36⅛c; Sept., 35⅞c.

DIED.

IMHOFF—At Caanan, Ct., Sunday, September 12, 1915, in her 53rd year, Mary McMuna Imhoff, wife of John Imhoff, formerly of Eddyville.

Relatives and friends are invited to attend the funeral upon the arrival of the 2:40 Rhinebeck ferry on Wednesday afternoon, September 16th. Committal service will be held at St. Peter's cemetery.

WEICK—Fred Weick died at his residence in this city, September 11.

Funeral from his late residence, 7 Hanratty street, Tuesday morning at 8:15 and from St. Mary's Church at 9 o'clock, where a requiem mass will be offered for the repose of his soul. Interment in Wiltwyck Cemetery. Relatives and friends are invited to attend.

Ginger Up!

Attend Without Fail the
"Raymond" Business Efficiency Talk
At the High School Auditorium
To-morrow—Tuesday, at 8 p.m.

This is certainly a great opportunity for Kingston—one which should be availed of to the utmost capacity of the Auditorium.

Raymond is the liveliest of "live wires", his talks are entertaining, instructive and filled with business inspiration.

We have shown our confidence in Mr. Raymond, and our enthusiasm in having Kingston abreast of the times by taking 75 tickets

All of the VanWagenen organization will be there, including management, buyers, office people, salespeople—in fact everybody.

There is not a business house, a Bank or an Office, in Kingston, that should not see to it that all connected therewith shall hear Raymond's talk.

If Kingston could hear Raymond once a month it would surely put snap and ginger into all of us, increasing our efficiency and broadening our outlook.

(Signed)

VanWagenen'S

September 13, 1915.

Walden Loses Season's Record.

Mohonk Lake, Sept. 23.—Mohonk played fast ball Saturday against the Walden Independent Club which barely escaped a shut-out by scoring two runs in the ninth. Owl outpitched Fraser, besides scoring Mohonk's first run on a homer to deep left. The game abounded in features including three fast double plays by Mohonk, brilliant fielding by Hall and Fernald, Crownshaw's catch of Turner's long fly and V. Clearwater's hitting and base stealing.

The score:

Mohonk	AB.	R.	H.	A.	E.
Clearwater, 2b	5	1	4	2	0
Turner, 3b	5	1	1	1	0
Churchill, ss	4	2	2	3	2
Owl, p	4	2	1	1	0
Juckett, c	4	0	1	1	0
Delemater, cf	4	0	1	0	0
Fernald, lf	4	0	0	1	0
Fletcher, 1b	4	1	2	0	0
Barney, rf	4	0	0	0	0
Total	38	7	12	9	2

Walden	AB.	R.	H.	A.	E.
Hall, 3b	4	0	0	4	1
Breshall, 2b	4	1	2	1	0
Walker, ss	4	1	2	0	0
M. Fraser, 1b	4	0	0	0	1
Weller, c	4	0	3	1	0
Barley, lf	4	0	0	1	0
Clearwater, rf	2	0	1	0	0
Crownshaw, cf	3	0	0	1	1
F. Fraser, p	3	0	0	1	1
Total	32	2	8	9	4

Score by innings:

Mohonk	0	0	0	1	1	2	3	0	*	—7
Walden	0	0	0	0	0	0	0	0	2	—2

Earned runs—Mohonk 4, Walden 1. Two base hits—Weller, Churchill. Three base hits—Clearwater (Mohonk). Home run—Owl. Struck out—by Owl 8, By Fraser 9. Left on bases—Mohonk 6, Walden 3. Double plays—Fernald to Clearwater, Churchill to Clearwater, Churchill to Clearwater to Fletcher, Crownshaw to Hall. First base on errors—Mohonk 4, Walden 1. Stolen bases—Clearwater (Mohonk) 2, Turner, Churchill, Owl, Fletcher, Walker. Hit by pitcher—Clearwater by Owl. Time of game, 1 hour, 30 minutes. Umpire—C. C. Chattell.

Next game, September 18th, probably with Accord.

HAMS OF WESTPHALIA.

Processes by Which They Are Cured and Flavored.

The famous Westphalian hams, which are eaten without cooking, are cured by an elaborate process that has been worked out patiently and skillfully by generations of expert workmen. A writer in the New York Sun thus describes the process:

After being rubbed thoroughly with a solution in which there are 100 pounds of salt to one pound of saltpeter, the hams are placed on cement floors, or in vats, and thickly strewn with salt. They lie under salt for two weeks and then pass to a vat that contains a 22 per cent solution of brine. They remain in that solution for eighteen days. Every day they are shifted in the vat; the hams on the bottom are brought to the top, and vice versa.

At the end of the eighteen days the hams are packed, one upon another, in a cool, dry cellar, where they remain for four weeks, in order to ripen—that is, to take on color and become tender. Then the salt is washed off with a stiff brush dipped in lukewarm water, and the hams are put to soak for twelve hours in fresh water. After that they are ready for the smokehouse.

The smokehouses are two or three stories high, with holes bored in the flooring. The fires are kindled on the ground floor, and the meat is hung on the second and third floors. The fires are made entirely of beech wood, but the workmen constantly throw juniper berries and juniper twigs on the embers. The fire burns brightly. It is checked with beech wood sawdust whenever it burns too briskly.

The smoking continues for about eight days. Under the ancient curing methods, however, the hams were often kept in the smoke rooms for six weeks, and it is by this latter method that the best hams are still made by the country folk of Westphalia.

Scrubbing the Floor.

Always scrub a floor the way of the grain of the wood.

MONDAY, SEPTEMBER 13.

Sun rises, 5.55, sets, 6 09.

Weather, cloudy, following rain in early morning. Humidity, 66 to 77.

The Temperature.

The lowest point registered by The Freeman's thermometer last night was 69 degrees The highest point reached up until noon today was 80 degrees

Weather Forecast.

Washington, Sept 13 —Partly cloudy on the coast and probably showers in the interior tonight and Tuesday, not much change in temperature, moderate southerly winds

A. B. MERRITT

429 Washington Avenue,

1 Door From Hurley Ave.

Telephone 1680

COME TO OUR BIG

Pork Special

TOMORROW

BUSINESS NOTICES.

THE ONEONTA FAIR.

THE ULSTER & DELAWARE RAILROAD WILL SELL EXCURSION TICKETS FROM RONDOUT STA. AND KINGSTON (UNION STA.) TO ONEONTA AND RETURN AT $2 00 EACH ON SEPT 20th, 21st, 22nd, 23rd GOOD ON ALL TRAINS ON ABOVE DATES

THERE WILL ALSO BE SPECIAL EXCURSION TRAIN SEPT 22nd LEAVING RONDOUT STA 6 30 A M, UNION STA. 6 45 A M $1 50 FOR ROUND TRIP GOOD ON THAT DATE ONLY. RETURN TRAIN WILL LEAVE ONEONTA 6 O'CLOCK P. M

Kodak and Camera Supplies at McBride's Pharmacy, 634 Broadway.

CHANGE OF TIME

The New York, Ontario & Western Railway fall schedule becomes effective Sunday, September 19th. Important changes.

NOTICE.

The Up-to-Date Co's store will be closed Saturday, Sept 18, owing to a holiday Will open in the evening at 6

ON ACCOUNT SATURDAY, SEPTEMBER 18, being a holiday, our store will remain closed until 5 30 p m.

S. COHEN'S SONS.

Ladies, a cordial invitation is extend to one and all to inspect our fall display of latest materials and also imported models for autumn and winter suits Careful selections of patterns assure you the most perfect fit at prices that cannot be duplicated anywhere Orders placed now will receive special attention S. GOLD, ladies' tailor and furrier, 30 Main street.

Froebel Kindergarten will open Monday, Septembe 13, at No 301 Washington avenue Application for entrance can be made now. Tel 259-W.

Elite hair dressing shop, 272-274 Fair street. The only fully equipped parlor in Kingston, catering to ladies only.

THE FREEMAN IN NEW YORK.

The Freeman is on sale each evening by 10 30 at Hotaling's News Stand, north end Times building, 43rd street and Broadway, New York city This stand remains open until midnight.

Awnings, Upholstering, Furniture Repairing, Auto Tops Recovered. HENRY EIGHMEY, 94 Highland avenue.

SCHOOL SUPPLIES

Something new in pencil boxes, book bags, fountain pens, ink and pencils Big assortment

O'REILLY'S 530 Broadway

New Victrola records Victrolas from $15 to $200 to be had at W. H. RIDER'S, Wall street

Ulster Park Club House open to visitors every day and Sunday until Oct 1st Dance every Saturday evening

PHONOGRAPH RECORDS

Little Wonders all the latest big hits Special price for next three days, 6 cents each

O'REILLY'S 530 Broadway

The AUTO PIANO—the best of player pianos—can be had at W. H. RIDER'S, 304 Wall street

MENKE'S DAILY SPORTING LETTER

(By Frank G. Menke.)

New York, Sept 13 —George Whitted may give Josh Devore a battle for the title of "The Luckiest Man in Baseball"

Whitted was with the Cardinals up to the middle of the 1914 season. And then he was traded to the Braves Was George glad? George was not —George was goth darned mad, that's what he was

At the time the deal was put through the Cards seemed to have a nice chance for the pennant —and the consequent share in the world series spoils The Braves then were trying to push the bottom out of the National League.

Well George went to the Braves because he was forced to go—and the Braves won the pennant and the world series Whitted got something like $2,500 as his share of the boot.

In the springtime of this year the Braves traded Whitted to the Phillies—and gosh, now George did howl He didn't want to quit a club that looked like a repeater in the world's seriesing business to play with a joke outfit such as the Phillies But in the end, George went

And now there's a beautiful chance for George, as a member of these same joke Phillies' to share in the cutting of another world series melon

* * * *

Ty Cobb, after hitting around 400 all season, slumped about 25 points That still left him an average of 37 —an average far beyond that of any other clouter in the game Yet the Detroit fans are 'panning' him for "weak hitting" Can you beat it?

Why Somers Sold Jackson.

Baseballistically speaking, the fans are of the opinion that it was suicide for Charley Somers to sell Joe Jackson The southern slugger was about the only drawing card on the club and his absence made the club look but little more than a minor league outfit.

But there probably was method in Somers's seeming madness He got $25,000 in regular money for Jackson Had he kept him, Jackson, the slugging outfielder, might have jumped to the Feds, with whom he was dickering, at the time of the sale, and Somers would have been out both Jackson and the $25,000.

* * * *

Ernest Koob (pronounced so it rhymes with boob) the new Brownie pitcher, smokes 20 cigars a day, and follows the fruit and vegetable quotations as religiously as day follows night

Trick Plays Must Go.

Prexy Tener has announced that the moss-covered trick plays will be barred from the National League after this season Tener intends putting through a series of rules during the winter that will prevent Miller Huggins and other tricksters from winning ball games by causing the opposition to pull a "boner."

One of the things that influenced the trickeries was Huggins's little stunt, played on Appleton, the Dodger pitcher The Cards had two men on bases Huggins was on the coaching line for his team and Appleton was pitching

Just as Appleton was about to wind up for a pitch, Huggins yelled

"Hey, throw that ball here, throw it here, I say"

Appleton looked at Huggins, figured that Huggins thought he was using an imperfect ball or had been sandpapering it and then threw it toward Huggins. The Card leader dodged the throw the ball went to the grandstand and before it was recovered the Cardinal runners had scored—and the Cards won the game

Six Syllables the Bible Limit.

There are no words of more than six syllables in the Bible.

BUSINESS NOTICES.

ARTHUR H SNYDER,

Music studio, 85 John street Rapid advancement in piano, organ, voice and harmony Valuable prizes for highest lesson record.

WE HAVE

tickets for the F J Raymond talks on business for sale at our store VALENTIN BURGEVIN, INC, Fair and Main streets

Eat Good Food

Why eat at a boarding house that is not to your taste when there are so many first class ones that are so easily found? You don't have to go up and down the street looking for "Table Board" signs either, for the best boarding houses in these days ask for your patronage through The Freeman Want Ads

Try a real up-to-date Freeman Want Ad boarding house and you will find that with the excellent food provided to say nothing of the congenial surroundings and company, your spirits will improve and so will your ability to work

DIAMONDS

JEWELRY

WATCHES

CUT GLASS

CLOCKS

SILVERWARE

OPPENHEIMER BROS. Inc. 878 Broadway Kingston, N Y Near West Shore Crossing

BIG LEAGUE GAMES.

Baseball Scores of Yesterday and Games Scheduled for Today.

National League Games Saturday.

Cincinnati, 4; New York, 0.
St Louis, 2, Brooklyn, 1.
Philadelphia, 3, Pittsburgh, 2.
Boston, 8, Chicago, 1.

Results Yesterday.

New York, 17, Cincinnati, 5 (first game)
Cincinnati, 5, New York, 0 (second game.)
Brooklyn, 4; St Louis, 2.
Chicago, 6; Boston, 3.
(Other teams not playing.)

Standing in National League.

	W	L.	Pct.
Philadelphia	74	56	.569
Brooklyn	72	62	.537
Boston	70	62	.530
St Louis	66	71	.482
Chicago	62	67	.481
Cincinnati	63	70	.474
Pittsburgh	64	72	.471
New York	60	71	.458

American League Games Saturday.

Detroit, 4, New York
Washington 5, Cleveland, 4.
St Louis, 8, Philadelphia, 4. (First game)
St Louis, 9, Philadelphia, 4. (Second game)
Boston, 5 Chicago, 4

Results Yesterday.

(No games scheduled)

Standing in American League.

	W	L	Pct.
Boston	87	43	.669
Detroit	87	48	.644
Chicago	79	53	.598
Washington	72	59	.550
New York	59	70	.457
St. Louis	55	76	.414
Cleveland	50	83	.376
Philadelphia	38	93	.290

Federal League Games Saturday.

Brooklyn, 5, Pittsburgh, 1 (first games.)
Brooklyn, 2, Pittsburgh, 1, 11 innings, (second game)
St Louis, 12, Newark 5
Chicago 2, Baltimore, 1.
Buffalo, 2, Kansas City, 0

Results Yesterday.

Newark, 1; St Louis, 0 (first game)
Newark, 2, St Louis, 2 (second game tie; nine innings)
Chicago, 5, Baltimore, 4 (first game, fifteen innings)
Chicago, 2, Baltimore, 0 (second game)
Kansas City, 6, Buffalo, 2.
(Other teams not playing)

Standing in Federal League.

	W	L	Pct.
Pittsburgh	73	59	.553
Chicago	73	62	.541
St Louis	72	61	.541
Newark	68	62	.523
Kansas City	69	64	.519
Buffalo	69	69	.500
Brooklyn	67	69	.493
Baltimore	43	88	.328

International League Games Saturday.

Toronto, 12, Jersey City, 1 first game)
Toronto, 5, Jersey City, 0 (second game)
Providence, 7, Montreal, 5 (first game.)
Providence, 10; Montreal, 5 (second game.)
Richmond, 11, Rochester, 4 (first game)
Rochester, 3; Richmond, 0 (second game.)
Buffalo, 5, Harrisburg, 0 (first game)
Buffalo, 1; Harrisburg, 0 second game.)

Results Yesterday.

Providence vs Montreal, (rain)

Standing in International League.

	W	L	Pct
Providence	83	45	.649
Buffalo	78	48	.619
Montreal	63	64	.496
Toronto	63	66	.489
Rochester	61	67	.477
Harrisburg	59	68	.465
Richmond	60	72	.455
Jersey City	47	78	.376

Games Scheduled Today.

National League.

Philadelphia at Pittsburgh, clear.
New York at Cincinnati, clear
Boston at Chicago, clear
Brooklyn at St Louis, clear.

American League.

Detroit at New York part cloudy.
Chicago at Boston, cloudy, two games
St Louis at Philadelphia, fair
Cleveland at Washington, clear

Federal League.

Pittsburgh at Brooklyn, part cloudy.
Newark at St Louis, clear
Only games

International League.

Harrisburg at Buffalo, clear, two games
Richmond at Rochester, cloudy, two games.
Providence at Montreal, cloudy; two games
Jersey City at Toronto, cloudy, two games

How Plants Die.

That plants die like animals we all know, but we do not know the exact moment when they die. For hours a dead plant seems alive There is no twitch, no death spasm A scientist has, however, succeeded not only in noting the precise moment when a plant gives up its life, but in recording its death spasm The plant is heated very gradually so as to avoid all excitation This is done by placing the plant in a water bath the temperature of which is continuously raised by the application of a gas or spirit flame At 60 degrees C a spasmodic extraction takes place. All attempts to obtain response after this fail, even though the plant is cooled down to its normal temperature. This death temperature of 60 degrees is constant for all plants.

Eyes of a Bird.

Fishes and birds have an advantage over human beings in their ability to see on both sides of them Their eyes are set not for looking straight ahead but for looking out on each side That is because they balance their bodies to right or to left, while we balance forward and backward A bird can watch the tips of both wings at once The pilot of an aeroplane has to turn his head from side to side to see his wing tips.

QUESTIONS ASKED NEW ORGANIZATION

To The Editor of The Kingston Daily Freeman.—

My Dear Sir:—

Permit me to express for several others and myself, thanks for the full publication of the constitution and by-laws of the newly organized Bureau of Social Service, as it appeared in the Saturday evening issue of The Freeman.

Being actively connected with one of the old, established and apparently beneficial philanthropies of our city, I am, like many another, deeply interested in this new project and sincerely hope that it will actually fill a long felt want

The name, "Bureau of Social Service" has the right sound if it is intended to designate an organization which will collect, tabulate and simplify existing philanthropic data now obtainable, investigate and assign to the right working bodies, new cases that may arise in the community.

In your opening paragraph, you speak of this organization as "exercising the functions of an associated charities" Will it do so? For, so far, not one of our local established charities, the Alms Commission, the Industrial Home, the Agency for Dependent and Defective Children, Sunshine Society, the Federation of Women's Clubs, the Benevolent Independent Order of Elks, the Daughters of Isabella, many other clubs, the churches, etc., have been asked whether they will be willing to be so "associated," nor has it been explained in what way and according to what idea they will be associated.

Both previous meetings of the new body were held on evenings when it was impossible for representatives of all the above named organizations to be present. At the first meeting, several such representatives as were present were not called upon to express any thought on this most important subject. The second meeting had to do only with the constitution and by-laws, which supposedly would be acted upon only by the members of the bureau or its board of directors. The next meeting, to be held this evening, will be for the board of directors only. Therefore there are questions which many of our citizens would like to ask of the directors at that meeting.

Will the new organization devote itself first and foremost to the accumulation of important data relative to philanthropic needs of every sort, from all sources in the city, be ready to furnish such data to the organizations in order that there will be no future duplication of action in any one case? Or will the Bureau of Social service divide its efforts between work of this sort and the actual performance of relief work? In what way will it "promote systematic co-operation of all charitable agencies?" Does it expect to be supported financially by these "charitable agencies," and to what extent? Does it propose to exercise authority over their expenditure of money or their mode of working?

The above mentioned "associated charities" would like to know just what is implied in the clause in Article VIII of the Constitution, reading, the secretary "shall also act as executive of the association and shall perform such duties as may be [illegible] by the board of directors to further the objects of the association?" Is the idea that the board of directors will appoint a secretary who will take charge of all the clerical work necessary to the simplifying of charitable efforts in the city and do such investigating and relief work as will be possible in addition to the former difficult and arduous task, or do the directors expect their secretary to act as personal supervisor of all charitable effort in the community, directing the operations of already existing philanthropic bodies and individuals? Will the money raised for the salary of such a secretary—according to Article VIII, presenting the unusual condition of an employe in the capacity of an executive—sufficiently relieve the financial strain both on the community and charitable organizations to be of proportionate benefit to all?

There is not a philanthropic organization or individual in Kingston who would not hail with delight a "clearing house" for all such work; an efficient, accurate, ready-at-hand clearing house, to immeasurably increase the efficiency of such work and decrease the cost of its maintenance. But it is most desirable to know positively that just this sort of aid will be given, rather than the formation of another philanthropic society with more salary to be paid When these questions are answered the "associated charities" will know whether to offer, or if invited to accept an invitation to co-operate in the new plan. It would seem that this new movement possessed far too great potentialities to be entered into without the fullest knowledge of just what it will do and how it will do it.

Thanking you for the courtesy of your columns, I am

Yours respectfully

AN ACTIVE WORKER.

Self Sacrifice.

No man has ever sacrificed himself in the common meaning of that phrase, which is self sacrifice for another alone. Men make daily sacrifice for others, but it is for their own sake first They must content their own spirit first. A man must feel better for doing a duty than he would for shirking it.

Take the case of the Berkeley Castle, a British troopship crowded with soldiers and their wives and children. There was room in the boats for the women and children only. The colonel lined up his regiment on the deck and said, "It is our duty to die that they may be saved" There was no murmur, no protest. The boats carried away the women and children. When the death moment was come the colonel and his officers took their several posts, the men stood at "present," and so, as on dress parade, with their flag flying and the drums beating, they went down, a sacrifice to duty for duty's sake. They were soldiers with a soldier's pride—a soldier's self respect. They had to content a soldier's spirit.—Mark Twain.

Shirt Waists

Special Values, 69c. 88c and 97c

S. E. Eighmey

Coffee Percolator

Special 98c

First Arrivals of Blankets and Comforts

Many of our patrons prefer to secure these household necessities early in the season for those who like first choice. We guarantee you absolute satisfaction in every purchase, so buy liberally all you need now.

400 PAIR BLANKETS.

Every pair excellent value from the single bed size in cotton fleeced, up to the largest sizes in cotton or wool.

Cotton Blankets, pair, 69c, 97c, $1 25, $1.50 and $1 97.

Wool Blankets. $2.97, $3.97 and $4.97. (Second floor.)

GIRLS' DRESSES, 97c.

12 styles in a great variety of plaids and striped ginghams, most carefully made and trimmed in various attractive designs, all sizes, 8 years to 14 years at special price of 97c. Others for $1.47 and $1.97.

200 EXCELLENT COMFORTS.

Most people know the superior quality of the "Maish Comforts," all filled with fluffy white cotton giving the warmth without weight; either titsched or tufted; excellent values these at $1.50, $1.97, $2 50, $2.97, $3.50 and $3.97. (Second floor)

FINE SWEATER COATS.

Yes, there's a difference in sweaters. Some have a smart appearance and combine comfort with good service. We have one manufacturer who always makes good sweaters for men, women or children at these prices.

For men—$2.97, $3.97, $4.50 and $4.97.

For Ladies—$2.25, $2 97, $3.97 and $4.50.

For Children—$1.47, $1.97 and $2.25.

TRUNKS AND BAGS

Suit Cases and Parcel Cases

S. E. EIGHMEY

26 BROADWAY, RONDOUT

MEN'S CAPS

Special Values, 25c and 50c

PHOTO © INTERNATIONAL NEWS SERVICE

HOUSE AND FIGURES IN MILLIONAIRE WIDOW'S MURDER IN FASHIONABLE NEW YORK NEIGHBORHOOD.

At the left is shown the Nichols home at 4 East Seventy-ninth street, in the most exclusive Fifth Avenue section with an arrow pointing to the room on the third floor where Mrs Nichols met her death, either by fright or at the hands of burglars At the right from the top down are Mrs. Elizabeth Grigg Nichols, the murdered woman Edna Langfeldt, maid to Mrs Nichols, who gave the police alarm, and Onnie Tala the bellboy and accomplice who according to a confession to the police, conspired with three men to rob Mrs. Nichols and brought the men into the house.

ULSTER PARK.

Ulster Park, Sept. 13 —Emil Schnering, Mr. and Mrs H Grass Mrs Kabiesus, Miss Clara Schnering and a lady friend spent Tuesday at Evergreen Park, Eddyville, and fishing in Diamond's pond.

Merritt Soper will not move to the Bardorff farm, as reported Mr Soper's son, Chester, will have charge of the farm until it is sold

Mr and Mrs H. Grass, who have been visiting Mrs Grass's parents, for the past week, have returned to their home in Brooklyn

N. Davis, the tinsmith of Eddyville, has finished putting the tin roof on A T. Terpening's house, and when Mr Terpening gets the addition finished he is building, it will be a fine improvement and a great convenience to Mrs. Terpening.

Mrs H. Terpening, who spent the past ten days in Kingston, and Mrs S. Terwilliger, who has been staying with her sister, Mrs. M Terpening, have returned to their home at the Barringer place.

Miss Althea Shultis spent Sunday with her aunt, Miss Julia Shultis, at Miss Herbert Schultz's.

Mrs. A. Kabiesus of Brooklyn, who has been staying with Mr and Mrs Emil Schnering, for the past week, returned to her home Saturday

Mrs H. Schenck is entertaining friends from the city

Miss Josephine Fammler and gentleman friend enjoyed a carriage ride to Kingston Friday.

Mrs Richard Ronk was in Kingston Friday and Mr and Mrs. Philip Schoonmaker auteed to Kingston.

Philip Proper is picking apples on the Norman Cole place, Esopus.

Rumor has it that wedding bells will ring this week.

Charles Freer is visiting his parents, Mr and Mrs. B Freer.

The Misses Charlotte and Margarette House, Miss Rachel Hoffman and Catherine Gardner attended the dance at Esopus on Wednesday evening.

Miss Hazel Wells and Miss Mildred Wells spent Friday evening with their cousin, Bessie Freer.

Deal in Frozen Milk.

In some parts of Siberia milk is sold frozen around a piece of wood, which serves as a handle to carry it.

WITTENBERG.

Wittenberg, Sept 13.—Miss Lou Dora Riseley spent the week end with her cousin, Beatrice Shultis, of Bearsville.

Mrs Clarence Short is entertaining guests from New York city.

Several from this place are planning to motor to the state fair the coming week.

Fred Happy is ill.

Ruth Short spent Thursday night with her cousin, Elsie Myers.

S L Short has purchased a Buick automobile.

Andrew Vedder of New York city is ill at the home of his nephew, Clarence Short.

Mr and Mrs. F. B. Happy made a business trip to Kingston on Thursday.

Hazel E Myers, who was employed at Mrs. F. B. Stone's, has returned home.

Ralph Shultis of Kingston has been spending the past week with his grandparents, Mr. and Mrs. W. C Shultis.

Eva Gardner is ill. Dr. M. B. Downer is in attendance.

Optimistic Thought.

The last to fight the first to fly.